

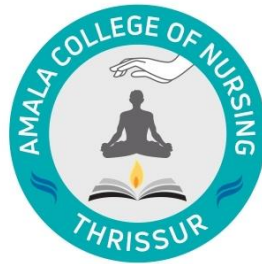

**Amala**  
COLLEGE OF NURSING  
ACCREDITED BY NAAC WITH A GRADE

# AMALA COLLEGE OF NURSING

## AQAR (2022-2023)



### CRITERION 5 – STUDENT SUPPORT AND PROGRESSION

#### Key Indicator 5.2 – Student Progression

**Metric No. 5.2.1- Number of students qualifying in state/ national/ international level examinations (eg: GATE/ GMAT/ GPAT /CAT/ NEET/ GRE/ TOEFL/ PLAB/ USMLE/ AYUSH/ Civil Services/ Defence/ UPSC/ State Government examinations/ AIIMS PG CET, JIPMER Entrance Test, PGIMER Entrance Test etc.,) during the year**

**SUBMITTED TO**



**National Assessment and Accreditation Council**

**SCANNED COPY OF PASS CERTIFICATE  
OF THE COMPETITIVE EXAMINATIONS**

## Test Report Form

ACADEMIC

**NOTE** Admission to undergraduate and post graduate courses should be based on the ACADEMIC Reading and Writing Modules.  
GENERAL TRAINING Reading and Writing Modules are **not** designed to test the full range of language skills required for academic purposes.  
It is recommended that the candidate's language ability as indicated in this Test Report Form be re-assessed **after two years** from the date of the test.

Centre Number

IN855

Date

03/MAR/2022

Candidate Number

768772

### Candidate Details

Family Name

JOHNSON

First Name

ALEENA

Candidate ID

T8875529



Date of Birth

25/04/1997

Sex (M/F)

F

Scheme Code

Private Candidate

Country or Region of Origin

Country of Nationality

INDIA

First Language

MALAYALAM

### Test Results

Listening

8.5

Reading

7.5

Writing

6.5

Speaking

7.0

Overall Band Score

7.5

CEFR Level

C1

Administrator Comments

Centre stamp



Validation stamp



Administrator's Signature

Date

24/03/2022

Test Report Form Number

21IN768772JOHA855A

Prof. Dr. RAJEE RECHUNATH  
PRINCIPAL  
AMALA COLLEGE OF NURSING  
AMALA NAGAR P.O., THRISSUR-680 555



✓



The OET Centre  
 PO Box 10130  
 Collins Street West  
 VIC 3007 Australia  
 Tel: +61 3 9656 4000  
[www.occupationalenglishtest.org](http://www.occupationalenglishtest.org)

**STATEMENT OF RESULTS**

**CANDIDATE DETAILS**

First Name	ALEENA
Middle Names	
Last Name	VARGHESE
Candidate Number	200238211
Date of Birth	08 May 1998
Nationality	Indian
Gender	Female



**TEST DETAILS**

Venue Name	Ebek Angamaly
Venue Number	IN023
Venue Country	India
Test date	06 Nov 2021
Profession	Nursing

**TEST RESULTS**

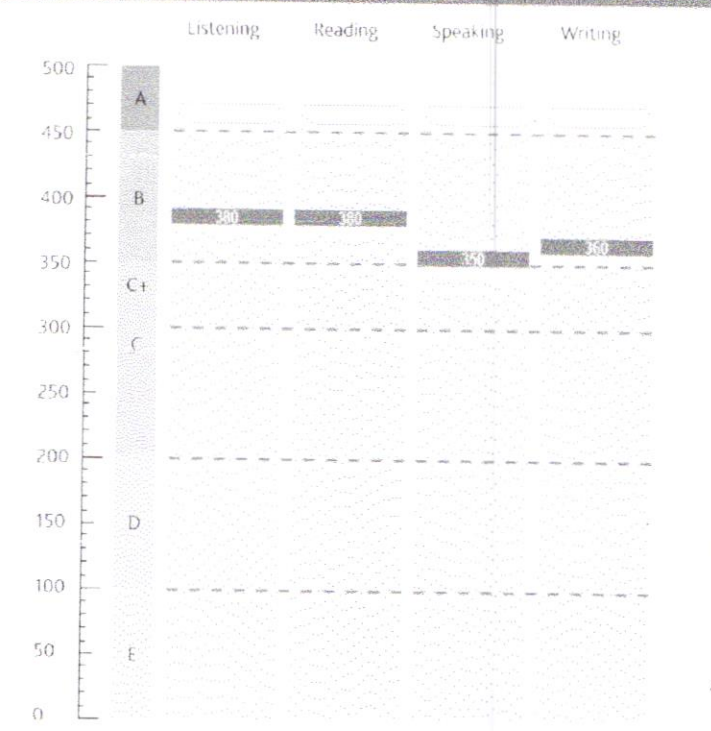

*Sujata Stead*

Sujata Stead  
 CEO, CBLA

Recognising organisations are required to validate this Statement of Results through our verification portal at <https://www.occupationalenglishtest.org/organisations/results-verification/>  
 OET is owned by Cambridge Boxhill Language Assessment Trust (CBLA), a venture between Cambridge English and Box Hill Institute

*19/11*  
**Prof. Dr. RAJEE REGHUNATH**  
 PRINCIPAL  
 AMALA COLLEGE OF NURSING  
 AMALA NAGAR PO., THRISSUR-680 555



OET results to August 2018	OET scores from September 2018	OET band descriptors
A	500 490 480 470 460 450	Can communicate very fluently and effectively with patients and health professionals using appropriate register, tone and lexis. Shows complete understanding of any kind of written or spoken language.
B	440 430 420 410 400 390 380 370 360 350	Can communicate effectively with patients and health professionals using appropriate register, tone and lexis, with only occasional inaccuracies and hesitations. Shows good understanding in a range of clinical contexts.
C+	340 330 320 310 300	Can maintain the interaction in a relevant healthcare environment despite occasional errors and lapses, and follow standard spoken language normally encountered in his/her field of specialisation.
C	290 280 270 260 250 240 230 220 210 200	
D	190 180 170 160 150 140 130 120 110 100	Can maintain some interaction and understand straightforward factual information in his/her field of specialisation, but may ask for clarification. Frequent errors, inaccuracies and mis- or overuse of technical language can cause strain in communication.
E	90 80 70 60 50 40 30 20 10 0	Can manage simple interaction on familiar topics and understand the main point in short, simple messages, provided he/she can ask for clarification. High density of errors and mis- or overuse of technical language can cause significant strain and breakdowns in communication.

1900  
 Prof. Dr. RAJEE REGHUNATH  
 PRINCIPAL  
 AMALA COLLEGE OF NURSING  
 AMALA NAGAR P.O., THRISSUR-680 555



18-11-2022, 10:4

## STATEMENT OF RESULTS

### CANDIDATE DETAILS:

First Name	Alicia
Middle Names	Chempakasseril Mathew
Last Name	Chempakasseril
Candidate Number	200371320
Date of Birth	29 Jun 1998
Nationality	Indian
Gender	Female



### TEST DETAILS:

Venue Name	Ebek Kottayam
Venue Number	IN016
Venue Country	India
Test date	25 Feb 2023
Profession	Nursing

### TEST RESULTS

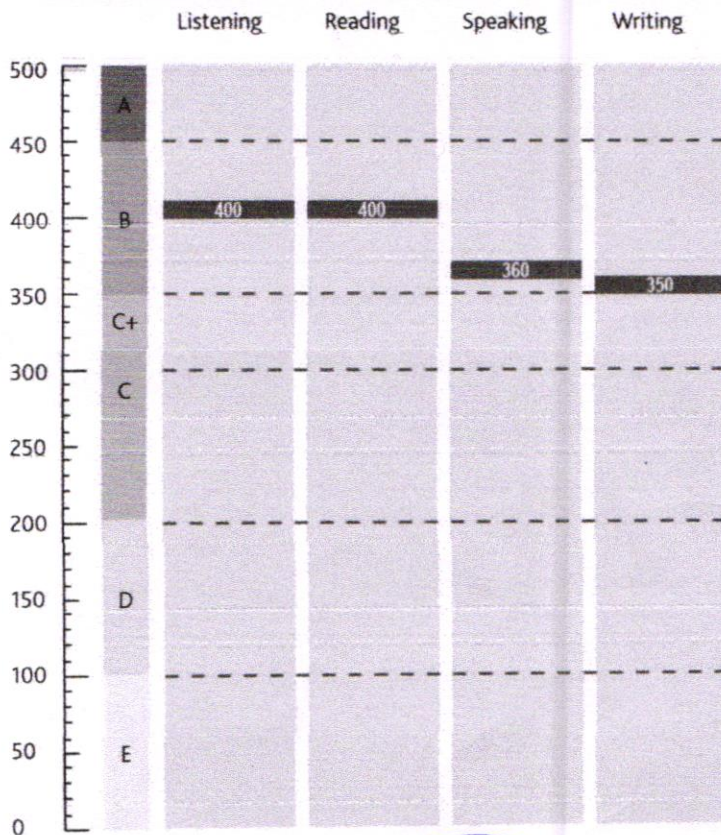

*Sujata Stead*

Sujata Stead  
 CEO, CBLA

*19/02/23*

Recognising organisations are required to validate this Statement of Results through our verification portal at <https://www.occupationalenglishtest.org/organisations/results-verification>

OET is owned by Cambridge Boxhill Language Assessment Trust (CBLA), a venture between Cambridge English and Box Hill Institute



**Prof. Dr. RAJEE REGHUNATH**  
 PRINCIPAL  
 AMALA COLLEGE OF NURSING  
 AMALA NAGAR P.O., THRISSUR-680 555

**STATEMENT OF RESULTS**

**CANDIDATE DETAILS:**

First Name	ALISHA ANN
Middle Names	
Last Name	THOMAS
Candidate Number	200238051
Date of Birth	03 Aug 1998
Nationality	Indian
Gender	Female



**TEST DETAILS:**

Venue Name	Ebek Angamaly
Venue Number	IN023
Venue Country	India
Test date	06 Nov 2021
Profession	Nursing

**TEST RESULTS**

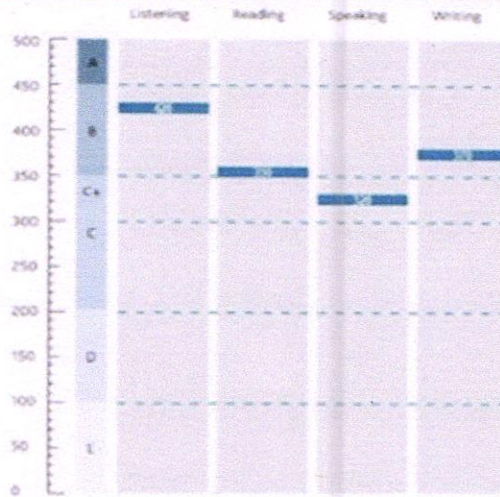

*Suzanne Stead*

Suzanne Stead  
CEO, CEBA

Recognising organisations are required to validate this Statement of Results through our verification portal at <https://www.occupationalenglishtest.org/organisations/results-verification/>

OET is owned by Cambridge English Language Assessment Trust (CELAT), a venture between Cambridge English and Edex International.

*Rgp*

Prof. Dr. RAJEE REGHUNATH  
PRINCIPAL  
AMALA COLLEGE OF NURSING  
AMALA NAGAR PO., THRISSUR-680 555



# OET

OCCUPATIONAL ENGLISH TEST

The OET Centre  
 PO Box 16136  
 Collins Street West  
 VIC 8007 Australia  
 Tel: +61 3 8656 4000  
[www.occupationalenglishtest.org](http://www.occupationalenglishtest.org)

## STATEMENT OF RESULTS

### CANDIDATE DETAILS

First Name	AMANTA
Middle Names	
Last Name	SHAJI
Candidate Number	200227160
Date of Birth	20 Mar 1998
Nationality	Indian
Gender	Female



### TEST DETAILS

Venue Name	Cambridge University Press India - Ernakulum
Venue Number	IN017
Venue Country	India
Test date	23 Oct 2021
Profession	Nursing

### TEST RESULTS

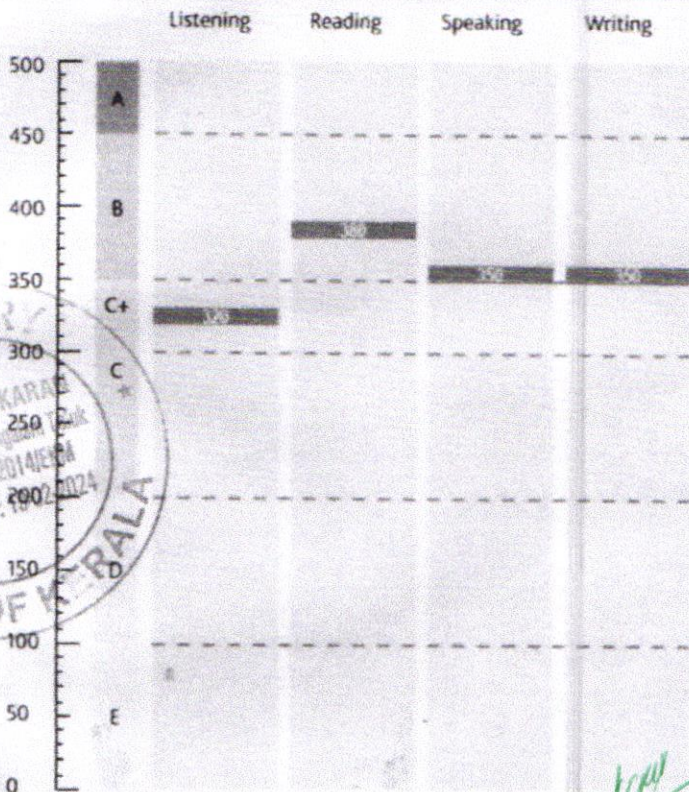

VERIFIED AND CERTIFIED  
 THAT THIS IS THE TRUE COPY  
 OF THE ORIGINAL

*[Signature]*  
 13/12/2021

**AJI K. DIVAKARAN**  
 ADVOCATE & NOTARY  
 No. K/698/96  
 Kothamangalam - 686 691  
 Ernakulam Dist., Kerala  
 Mob : 9847823122



*[Signature]*

Sujata Stead  
 CEO, CBLA



Recognising organisations are required to validate this Statement of Results through our verification portal at <https://www.occupationalenglishtest.org/organisations/results-verification/>

OET is owned by Cambridge Boxhill Language Assessment Trust (CBLA), a venture between Cambridge English and Box Hill Institute

AMALA NAGAR P.O., THRISSUR-680 555



OET results to August 2018	OET score from September 2018	OET band descriptors
A	500	Can communicate very fluently and effectively with patients and health professionals using appropriate register, tone and lexis. Shows complete understanding of any kind of written or spoken language.
	490	
	480	
	470	
	460	
	450	
B	440	Can communicate effectively with patients and health professionals using appropriate register, tone and lexis, with only occasional inaccuracies and hesitations. Shows good understanding in a range of clinical contexts.
	430	
	420	
	410	
	400	
	390	
	380	
	370	
	360	
	350	
C+	340	Can maintain the interaction in a relevant healthcare environment despite occasional errors and lapses, and follow standard spoken language normally encountered in his/her field of specialisation.
	330	
	320	
	310	
	300	
C	290	
	280	
	270	
	260	
	250	
	240	
	230	
	220	
	210	
	200	
D	190	Can maintain some interaction and understand straightforward factual information in his/her field of specialisation, but may ask for clarification. Frequent errors, inaccuracies and mis- or overuse of technical language can cause strain in communication.
	180	
	170	
	160	
	150	
	140	
	130	
	120	
	110	
	100	
E	90	Can manage simple interaction on familiar topics and understand the main point in short, simple messages, provided he/she can ask for clarification. High density of errors and mis- or overuse of technical language can cause significant strain and breakdowns in communication.
	80	
	70	
	60	
	50	
	40	
	30	
	20	
	10	
	0	



*Regu*

**Prof. Dr. RAJEE REGHUNATH**  
 PRINCIPAL  
 AMALA COLLEGE OF NURSING  
 AMALA NAGAR P.O., THRISSUR-680 555



## Confirmation of Enrolment

Issue Date: May 16, 2022

To Whom It May Concern:

This letter confirms the enrolment status of Amitha Pallattu George, student ID 4480672, at Niagara College Canada.

**Student Name:** Amitha Pallattu George  
**Date of Birth:** Apr 3, 1997  
**Student ID:** 4480672

**Address:** Inscol Healthcare Pvt Ltd, 405  
 Elante Offices  
 Industrial and Business Park  
 Chandigarh, 160002

### Student Program\*

**Program:** Palliative Care - Multidiscipline  
**Program Start:** May 9, 2022  
**Expected Completion Date:** December 16, 2022  
**Program Length:** 1 Year  
**Advanced Standing:** No

### Student Term History

Term	Program	Level	Status	Term Start	Term End
2022 Spring	Palliative Care - Multidiscip	01	Full Time	2022-05-09	2022-08-19

**Institution Name:** Niagara College Canada  
**Institution Address:** 100 Niagara College Blvd.  
 Welland, Ontario,  
 Canada L3C 7L3

**DLI Number:** O19396019469  
**Telephone:** (905)735-2211  
**Email:** [international@niagaracollege.ca](mailto:international@niagaracollege.ca)  
**Web:** [www.niagaracollege.ca](http://www.niagaracollege.ca)

The above information is accurate as of the issue date noted above. Students can withdraw from a program at Niagara College anytime during the term and the College's withdrawal and refund policies would apply.

Please review the student transcript for specific course details. If you have questions regarding this information, please do not hesitate to contact me at your convenience.

Sincerely,

Sean Coote  
 Vice-President, International  
 Niagara College Canada

\* Represents the most recently active program as of the issue date.



OCCUPATIONAL ENGLISH TEST

The OET Centre  
PO Box 16136  
Collins Street West  
VIC 8007 Australia  
Tel: +61 3 8656 4000  
www.occupationalenglishtest.org

STATEMENT OF RESULTS

CANDIDATE DETAILS:

First Name	ANJALI MERRIN
Middle Names	
Last Name	JOSE
Candidate Number	200378726
Date of Birth	14 Mar 1998
Nationality	Indian
Gender	Female



TEST DETAILS:

Venue Name	Ebek Calicut
Venue Number	IN024
Venue Country	India
Test date	15 Apr 2023
Profession	Nursing

TEST RESULTS

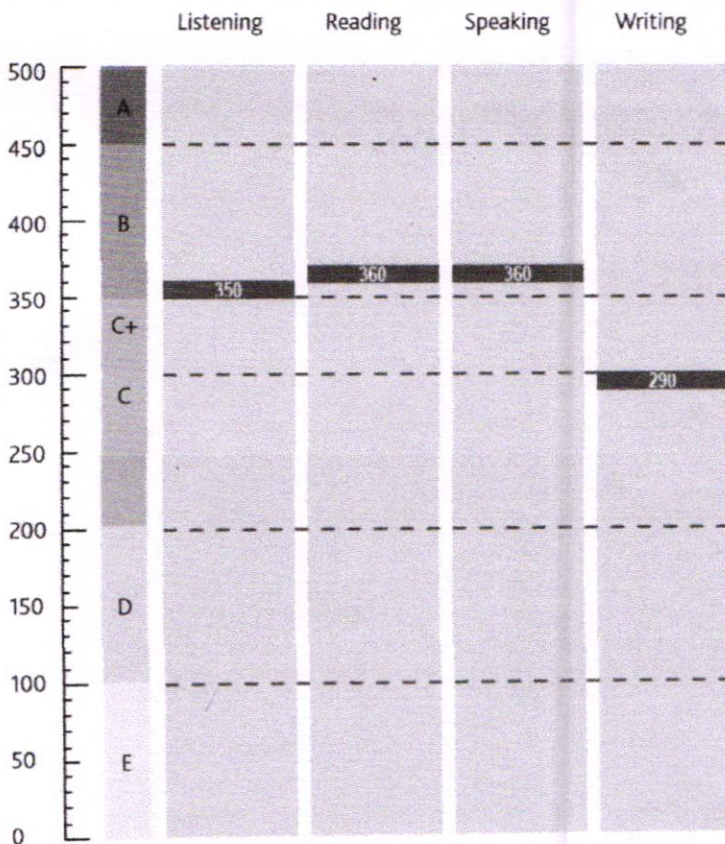

*Sujata Stead*

Sujata Stead  
CEO, CBLA

*[Handwritten signature]*

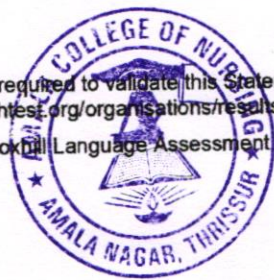

Prof. Dr. RAJEE REGHUNATH  
PRINCIPAL  
AMALA COLLEGE OF NURSING  
AMALA NAGAR P.O., THRISSUR-680 555

Recognising organisations are required to validate this Statement of Results through our verification portal at <https://www.occupationalenglishtest.org/organisations/results-verification/>

OET is owned by Cambridge Boxhill Language Assessment Trust (CBLA), a venture between Cambridge English and Box Hill Institute.

OET results to August 2018	OET score from September 2018	OET band descriptors
A	500 490 480 470 460 450	Can communicate very fluently and effectively with patients and health professionals using appropriate register, tone and lexis. Shows complete understanding of any kind of written or spoken language.
B	440 430 420 410 400 390 380 370 360 350	Can communicate effectively with patients and health professionals using appropriate register, tone and lexis, with only occasional inaccuracies and hesitations. Shows good understanding in a range of clinical contexts.
C+	340 330 320 310 300	Can maintain the interaction in a relevant healthcare environment despite occasional errors and lapses, and follow standard spoken language normally encountered in his/her field of specialisation.
C	290 280 270 260 250 240 230 220 210 200	
D	190 180 170 160 150 140 130 120 110 100	Can maintain some interaction and understand straightforward factual information in his/her field of specialisation, but may ask for clarification. Frequent errors, inaccuracies and mis- or overuse of technical language can cause strain in communication.
E	90 80 70 60 50 40 30 20 10 0	Can manage simple interaction on familiar topics and understand the main point in short, simple messages, provided he/she can ask for clarification. High density of errors and mis- or overuse of technical language can cause significant strain and breakdowns in communication.



  
 Prof. Dr. RAJEE REGHUNATH  
 PRINCIPAL  
 AMALA COLLEGE OF NURSING  
 AMALA NAGAR P.O., THRISSUR-680 555

# OET

OCCUPATIONAL ENGLISH TEST

The OET Centre  
 PO Box 16136  
 Collins Street West  
 VIC 8007 Australia  
 Tel: +61 3 8656 4000  
[www.occupationalenglishtest.org](http://www.occupationalenglishtest.org)

## STATEMENT OF RESULTS

### CANDIDATE DETAILS:

First Name	ANJALI MERRIN
Middle Names	
Last Name	JOSE
Candidate Number	200378726
Date of Birth	14 Mar 1998
Nationality	Indian
Gender	Female



### TEST DETAILS:

Venue Name	Ebek Calicut
Venue Number	IN024
Venue Country	India
Test date	28 Jan 2023
Profession	Nursing

### TEST RESULTS

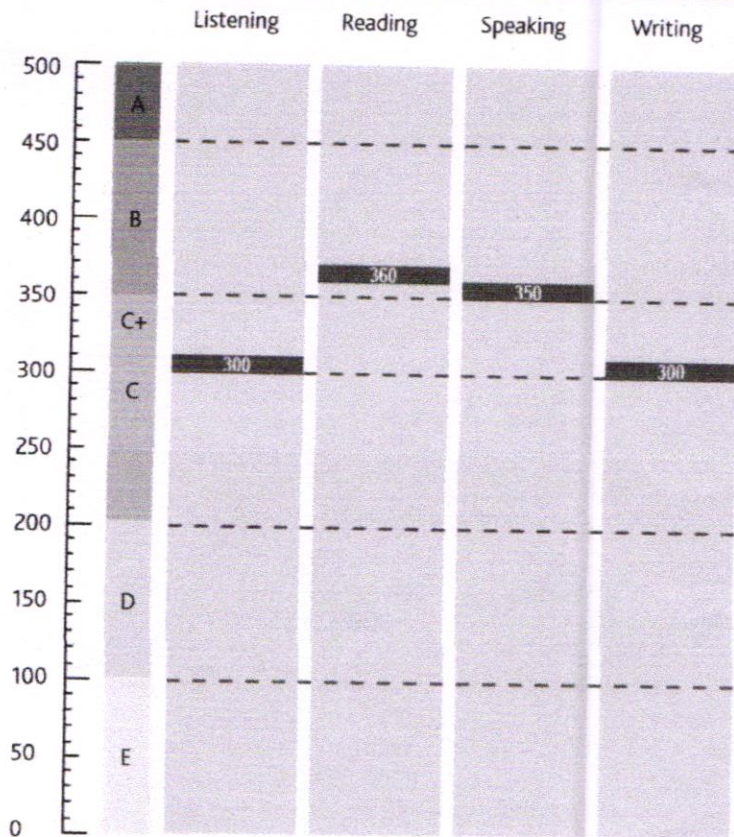

*Sujata Stead*

Sujata Stead  
 CEO, CBLA

Recognising organisations are required to validate this Statement of Results through our verification portal at <https://www.occupationalenglishtest.org/organisations/result-verification/>

OET is owned by Cambridge Boxhill Language Assessment Trust (CBLA), a venture between Cambridge English and Box Hill Institute.

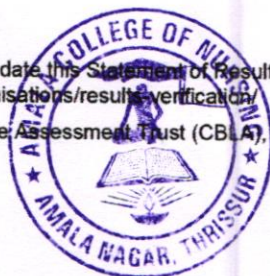

*19/01*  
**Prof. Dr. RAJEE REGHUNATH**  
 PRINCIPAL  
 AMALA COLLEGE OF NURSING  
 AMALA NAGAR P.O., THRISSUR-680 555

OET results to August 2018	OET score from September 2018	OET band descriptors
A	500 490 480 470 460 450	Can communicate very fluently and effectively with patients and health professionals using appropriate register, tone and lexis. Shows complete understanding of any kind of written or spoken language.
B	440 430 420 410 400 390 380 370 360 350	Can communicate effectively with patients and health professionals using appropriate register, tone and lexis, with only occasional inaccuracies and hesitations. Shows good understanding in a range of clinical contexts.
C+	340 330 320 310 300	
C	290 280 270 260 250 240 230 220 210 200	Can maintain the interaction in a relevant healthcare environment despite occasional errors and lapses, and follow standard spoken language normally encountered in his/her field of specialisation.
D	190 180 170 160 150 140 130 120 110 100	Can maintain some interaction and understand straightforward factual information in his/her field of specialisation, but may ask for clarification. Frequent errors, inaccuracies and mis- or overuse of technical language can cause strain in communication.
E	90 80 70 60 50 40 30 20 10 0	Can manage simple interaction on familiar topics and understand the main point in short, simple messages, provided he/she can ask for clarification. High density of errors and mis- or overuse of technical language can cause significant strain and breakdowns in communication.



  
 FIG. DR. RAJEE REGHUNATH  
 PRINCIPAL  
 AMALA COLLEGE OF NURSING  
 AMALA NAGAR P.O., THRISSUR-680 555

# OET

OCCUPATIONAL ENGLISH TEST

The OET Centre  
 PO Box 16136  
 Collins Street West  
 VIC 8007 Australia  
 Tel: +61 3 8656 4000  
[www.occupationalenglishtest.org](http://www.occupationalenglishtest.org)

## STATEMENT OF RESULTS

### CANDIDATE DETAILS

First Name ANJU THOMAS  
 Middle Names  
 Last Name VALLOMPARAMBIL THOMAS  
 Candidate Number 200232571  
 Date of Birth 17 Sep 1997  
 Nationality Indian  
 Gender Female



### TEST DETAILS

Venue Name Cambridge University Press India - Ernakulum  
 Venue Number IN017  
 Venue Country India  
 Test date 08 Oct 2022  
 Profession Nursing

### TEST RESULTS

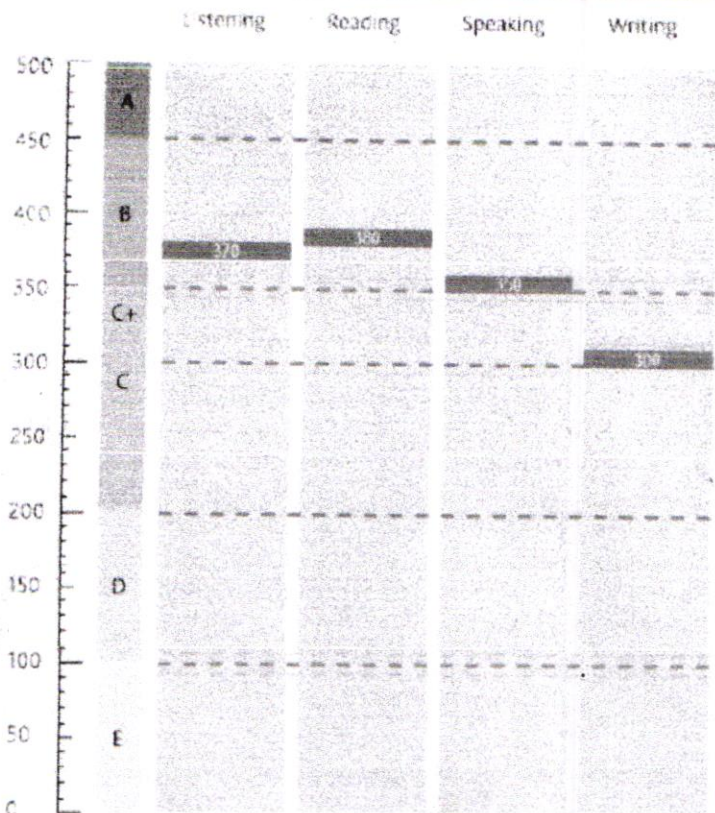

*Sujata Stead*  
 Sujata Stead  
 CEO CBLA

Prof. Dr. RAJEE REGHUVATHI  
 PRINCIPAL



Recognising organisations are required to validate this Statement of Results through our verification portal at <https://www.occupationalenglishtest.org/organisations/results-verification/>

AMALA COLLEGE OF NURSING  
 AMALA NAGAR, PO, THRISSUR 689 555

OET is owned by Cambridge Boxhill Language Assessment Trust (CBLAT), a venture between Cambridge English and Box Hill Institute

OET results to August 2018	OET score from September 2018	OET band descriptors
A	500	Can communicate very fluently and effectively with patients and health professionals using appropriate register, tone and lexis. Shows complete understanding of any kind of written or spoken language.
	490	
	480	
	470	
	460	
	450	
B	440	Can communicate effectively with patients and health professionals using appropriate register, tone and lexis, with only occasional inaccuracies and hesitations. Shows good understanding in a range of clinical contexts.
	430	
	420	
	410	
	400	
	390	
	380	
	370	
	360	
	350	
C+	340	Can maintain the interaction in a relevant healthcare environment despite occasional errors and lapses, and follow standard spoken language normally encountered in his/her field of specialisation.
	330	
	320	
	310	
	300	
	290	
C	280	
	270	
	260	
	250	
	240	
	230	
	220	
	210	
	200	
	D	190
180		
170		
160		
150		
140		
130		
120		
110		
100		
E	90	Can manage simple interaction on familiar topics and understand the main point in short, simple messages, provided he/she can ask for clarification. High density of errors and mis- or overuse of technical language can cause significant strain and breakdowns in communication.
	80	
	70	
	60	
	50	
	40	
	30	
	20	
	10	
	0	



  
**Prof. Dr. RAJEE REGHUNATH**  
 PRINCIPAL  
 AMALA COLLEGE OF NURSING  
 AMALA NAGAR P.O., THRISSUR-680 555



# OET

OCCUPATIONAL ENGLISH TEST

The OET Centre  
 PO Box 16136  
 Collins Street West  
 VIC 8007 Australia  
 Tel: +61 3 8656 4000  
[www.occupationalenglishtest.org](http://www.occupationalenglishtest.org)

## STATEMENT OF RESULTS

### CANDIDATE DETAILS:

First Name	ANNA
Middle Names	
Last Name	BABU
Candidate Number	200241627
Date of Birth	08 Sep 1998
Nationality	Indian
Gender	Female



### TEST DETAILS:

Venue Name	Ebek Cochin
Venue Number	IN020
Venue Country	India
Test date	06 Nov 2021
Profession	Nursing

### TEST RESULTS

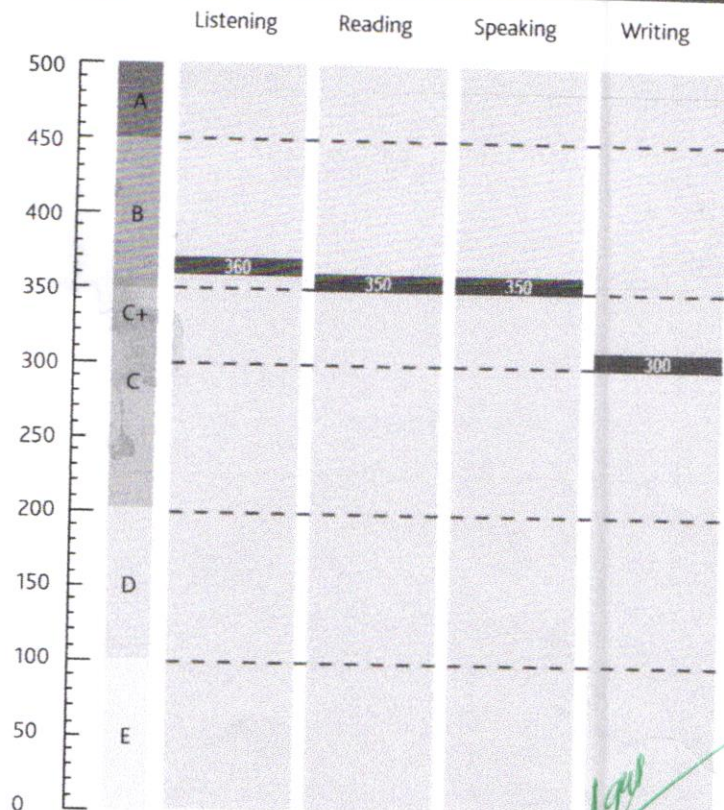

*Sujata Stead*

Sujata Stead  
 CEO, CBLA



**Prof. Dr. RAJEE REGHUNATH**  
 PRINCIPAL  
 AMALA COLLEGE OF NURSING  
 AMMALUR-680 555

Recognising organisations are required to validate this Statement of Results through our verification portal at <https://www.occupationalenglishtest.org/organisations/results-verification/>

OET is owned by Cambridge Boxhill Language Assessment Trust (CBLA), a venture between Cambridge English and Box Hill Institute.

OET results to August 2018	OET score from September 2018	OET band descriptors
A	500 490 480 470 460 450	Can communicate very fluently and effectively with patients and health professionals using appropriate register, tone and lexis. Shows complete understanding of any kind of written or spoken language.
B	440 430 420 410 400 390 380 370 360 350	Can communicate effectively with patients and health professionals using appropriate register, tone and lexis, with only occasional inaccuracies and hesitations. Shows good understanding in a range of clinical contexts.
C+	340 330 320 310 300	
C	290 280 270 260 250 240 230 220 210 200	Can maintain the interaction in a relevant healthcare environment despite occasional errors and lapses, and follow standard spoken language normally encountered in his/her field of specialisation.
D	190 180 170 160 150 140 130 120 110 100	Can maintain some interaction and understand straightforward factual information in his/her field of specialisation, but may ask for clarification. Frequent errors, inaccuracies and mis- or overuse of technical language can cause strain in communication.
E	90 80 70 60 50 40 30 20 10 0	Can manage simple interaction on familiar topics and understand the main point in short, simple messages, provided he/she can ask for clarification. High density of errors and mis- or overuse of technical language can cause significant strain and breakdowns in communication.

  
 Prof. Dr. RAJEE REGHUNATH  
 PRINCIPAL  
 AMALA COLLEGE OF NURSING  
 AMALA NAGAR P.O., THRISSUR-680 555





OCCUPATIONAL ENGLISH TEST

The OET Centre  
PO Box 16136  
Collins Street West  
VIC 8007 Australia  
Tel: +61 3 8656 4000  
www.occupationalenglishtest.org

STATEMENT OF RESULTS

CANDIDATE DETAILS:

First Name	Anns Mariya
Middle Names	
Last Name	Babu
Candidate Number	200233693
Date of Birth	27 Nov 1998
Nationality	Indian
Gender	Female



TEST DETAILS:

Venue Name	Cambridge University Press India - Kottayam
Venue Number	IN026
Venue Country	India
Test date	23 Oct 2021
Profession	Nursing

TEST RESULTS

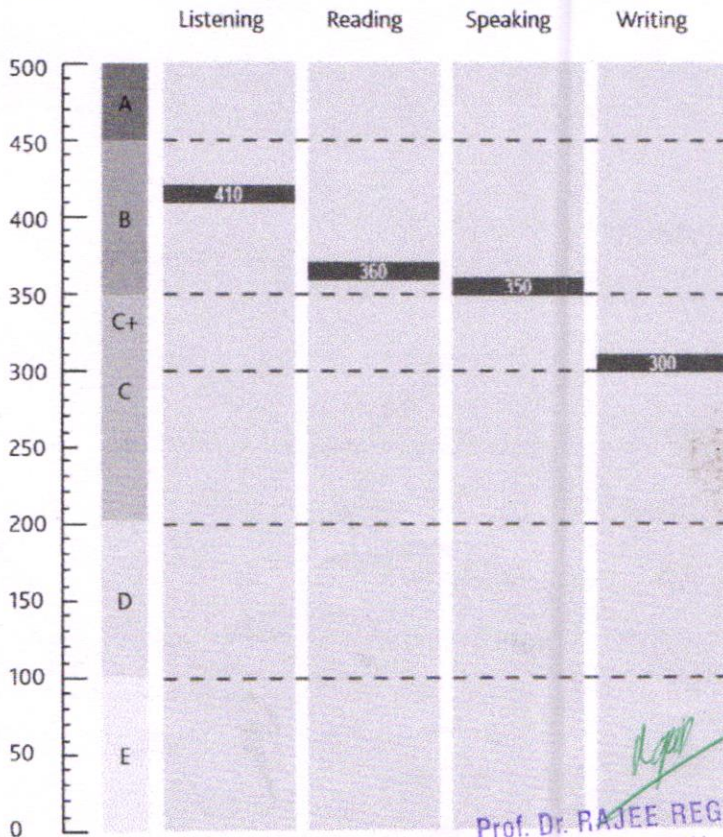

Prof. Dr. RAJEE REGHUNATH  
PRINCIPAL

Sujata Stead  
CEO, CBLA

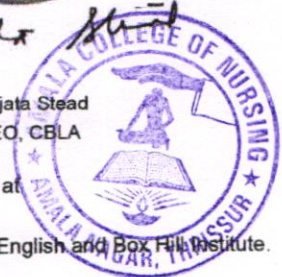

Recognising organisations are required to validate this Statement of Results through our verification portal at <https://www.occupationalenglishtest.org/organisations/results-verification/>

OET is owned by Cambridge Boxhill Language Assessment Trust (CBLA), a venture between Cambridge English and Box Hill Institute.

OET results to August 2018	OET score from September 2018	OET band descriptors
A	500 490 480 470 460 450	Can communicate very fluently and effectively with patients and health professionals using appropriate register, tone and lexis. Shows complete understanding of any kind of written or spoken language.
B	440 430 420 410 400 390 380 370 360 350	Can communicate effectively with patients and health professionals using appropriate register, tone and lexis, with only occasional inaccuracies and hesitations. Shows good understanding in a range of clinical contexts.
C+	340 330 320 310 300	Can maintain the interaction in a relevant healthcare environment despite occasional errors and lapses, and follow standard spoken language normally encountered in his/her field of specialisation.
C	290 280 270 260 250 240 230 220 210 200	
D	190 180 170 160 150 140 130 120 110 100	Can maintain some interaction and understand straightforward factual information in his/her field of specialisation, but may ask for clarification. Frequent errors, inaccuracies and mis- or overuse of technical language can cause strain in communication.
E	90 80 70 60 50 40 30 20 10 0	Can manage simple interaction on familiar topics and understand the main point in short, simple messages, provided he/she can ask for clarification. High density of errors and mis- or overuse of technical language can cause significant strain and breakdowns in communication.

*Rajee*  
**Prof. Dr. RAJEE REGHUNATH**  
 PRINCIPAL  
 AMALA COLLEGE OF NURSING  
 AMALA NAGAR P.O., THRISSUR-680 555





OCCUPATIONAL ENGLISH TEST

The OET Centre  
PO Box 16136  
Collins Street West  
VIC 8007 Australia  
Tel: +61 3 8656 4000  
www.occupationalenglishtest.org

STATEMENT OF RESULTS

CANDIDATE DETAILS:

First Name	ANU
Middle Names	
Last Name	BABU
Candidate Number	200332795
Date of Birth	17 Jan 1998
Nationality	Indian
Gender	Female



TEST DETAILS:

Venue Name	Burlington English, Thrissur
Venue Number	IN022
Venue Country	India
Test date	27 Aug 2022
Profession	Nursing

TEST RESULTS

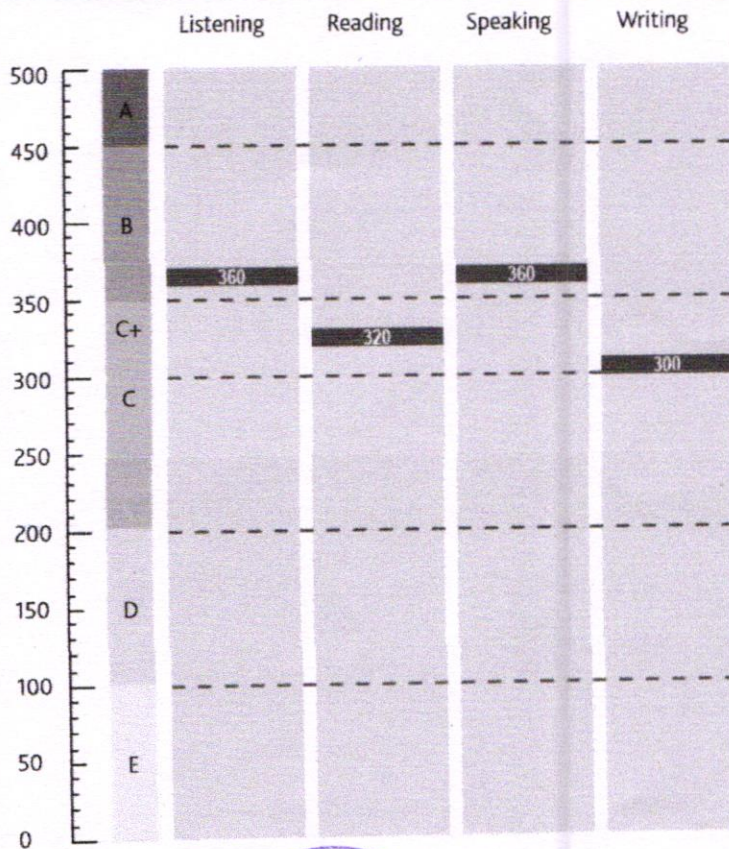

*Sujata Stead*

Sujata Stead  
CEO, CBLA

*19/10*

Recognising organisations are required to validate this Statement of Results through our verification portal at <https://www.occupationalenglishtest.org/organisations/results-verification/>

OET is owned by Cambridge Boxhill Language Assessment Trust (CBLA), a venture between Cambridge English and Box Hill Institute.



Prof. Dr. RAJEE REGHUNATH  
PRINCIPAL  
AMALA COLLEGE OF NURSING  
AMALA NAGAR PO., THRISSUR-680 555

OET results to August 2018	OET score from September 2018	OET band descriptors
A	500 490 480 470 460 450	Can communicate very fluently and effectively with patients and health professionals using appropriate register, tone and lexis. Shows complete understanding of any kind of written or spoken language.
B	440 430 420 410 400 390 380 370 360 350	Can communicate effectively with patients and health professionals using appropriate register, tone and lexis, with only occasional inaccuracies and hesitations. Shows good understanding in a range of clinical contexts.
C+	340 330 320 310 300	Can maintain the interaction in a relevant healthcare environment despite occasional errors and lapses, and follow standard spoken language normally encountered in his/her field of specialisation.
C	290 280 270 260 250 240 230 220 210 200	
D	190 180 170 160 150 140 130 120 110 100	Can maintain some interaction and understand straightforward factual information in his/her field of specialisation, but may ask for clarification. Frequent errors, inaccuracies and mis- or overuse of technical language can cause strain in communication.
E	90 80 70 60 50 40 30 20 10 0	Can manage simple interaction on familiar topics and understand the main point in short, simple messages, provided he/she can ask for clarification. High density of errors and mis- or overuse of technical language can cause significant strain and breakdowns in communication.



*Rajee*

Prof. Dr. RAJEE REGHUNATH  
 PRINCIPAL  
 AMALA COLLEGE OF NURSING  
 AMALA NAGAR P.O., THRISSUR-680 555

# OET

OCCUPATIONAL ENGLISH TEST

The OET Centre  
PO Box 16136  
Collins Street West  
VIC 8007 Australia  
Tel: +61 3 8656 4000  
[www.occupationalenglishtest.org](http://www.occupationalenglishtest.org)

## STATEMENT OF RESULTS

### CANDIDATE DETAILS:

First Name	ANU
Middle Names	
Last Name	EDAPPULLY
Candidate Number	200393296
Date of Birth	22 Apr 1999
Nationality	Indian
Gender	Female



### TEST DETAILS:

Venue Name	Ebek Angamaly
Venue Number	IN023
Venue Country	India
Test date	25 Mar 2023
Profession	Nursing

### TEST RESULTS

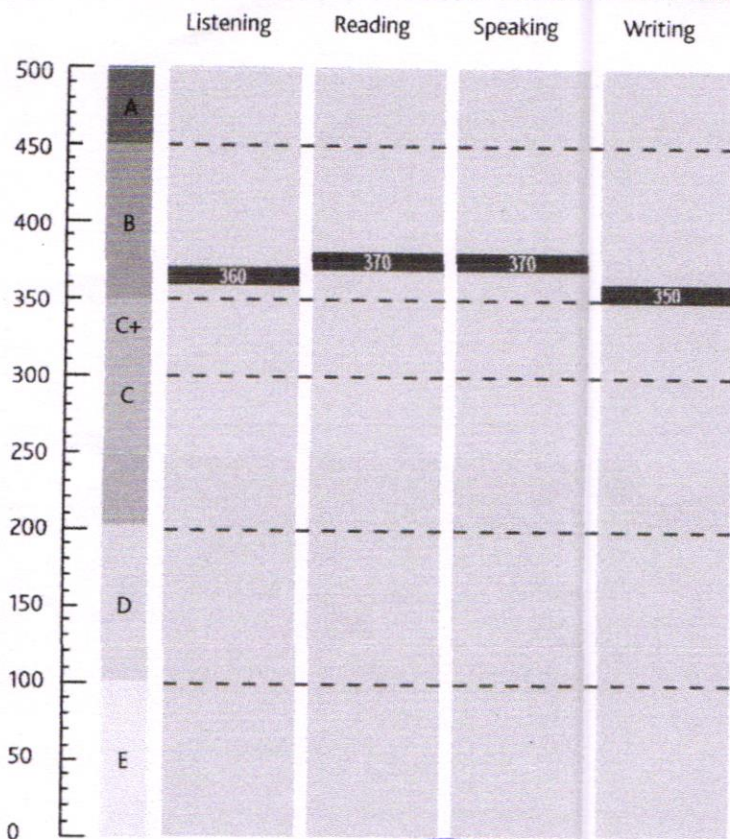

*Sujata Stead*

Sujata Stead  
CEO, CBLA

*12/04*

Recognising organisations are required to validate this Statement of Results through our verification portal at <https://www.occupationalenglishtest.org/organisations/results-verification/>

OET is owned by Cambridge Boxhill Language Assessment Trust (CBLA), a venture between Cambridge English and Box Hill Institute

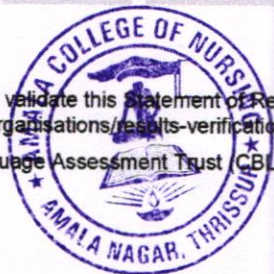

Prof. Dr. RAJEE REGHUNATH  
PRINCIPAL  
AMALA COLLEGE OF NURSING  
AMALA NAGAR P.O., THRISSUR-680 555

OET results to August 2018	OET score from September 2018	OET band descriptors
A	500 490 480 470 460 450	Can communicate very fluently and effectively with patients and health professionals using appropriate register, tone and lexis. Shows complete understanding of any kind of written or spoken language.
B	440 430 420 410 400 390 380 370 360 350	Can communicate effectively with patients and health professionals using appropriate register, tone and lexis, with only occasional inaccuracies and hesitations. Shows good understanding in a range of clinical contexts.
C+	340 330 320 310 300	
C	290 280 270 260 250 240 230 220 210 200	Can maintain the interaction in a relevant healthcare environment despite occasional errors and lapses, and follow standard spoken language normally encountered in his/her field of specialisation.
D	190 180 170 160 150 140 130 120 110 100	Can maintain some interaction and understand straightforward factual information in his/her field of specialisation, but may ask for clarification. Frequent errors, inaccuracies and mis- or overuse of technical language can cause strain in communication.
E	90 80 70 60 50 40 30 20 10 0	Can manage simple interaction on familiar topics and understand the main point in short, simple messages, provided he/she can ask for clarification. High density of errors and mis- or overuse of technical language can cause significant strain and breakdowns in communication.



  
 Prof. Dr. RAJEE REGHUNATH  
 PRINCIPAL  
 AMALA COLLEGE OF NURSING  
 AMALA NAGAR P.O., THRISSUR-680 555





OCCUPATIONAL ENGLISH TEST

The OET Centre  
PO Box 16136  
Collins Street West  
VIC 8007 Australia  
Tel: +61 3 8656 4000  
www.occupationalenglishtest.org

STATEMENT OF RESULTS

CANDIDATE DETAILS:

First Name	APARNA
Middle Names	
Last Name	NEDEYARAVEED RADHAKRISHNAN
Candidate Number	200287558
Date of Birth	29 Nov 1997
Nationality	Indian
Gender	Female



TEST DETAILS:

Venue Name	Cambridge University Press India- Cochin
Venue Number	IN025
Venue Country	India
Test date	09 Apr 2022
Profession	Nursing

TEST RESULTS

*Rgpd*  
Prof. Dr. RAJEE REGHUNATH  
PRINCIPAL

AMALA COLLEGE OF NURSING  
AMALA NAGAR, PO: THIRUPUR, PIN-680 555



Recognising organisations are required to validate this Statement of Results through our verification portal at <https://www.occupationalenglishtest.org/organisations/results-verification/>

OET is owned by Cambridge Boxhill Language Assessment Trust (CBLA), a venture between Cambridge English and Box Hill Institute.

# OET

OCCUPATIONAL ENGLISH TEST

The OET Centre  
PO Box 16136  
Collins Street West  
VIC 8007 Australia  
Tel: +61 3 8656 4000  
[www.occupationalenglishtest.org](http://www.occupationalenglishtest.org)

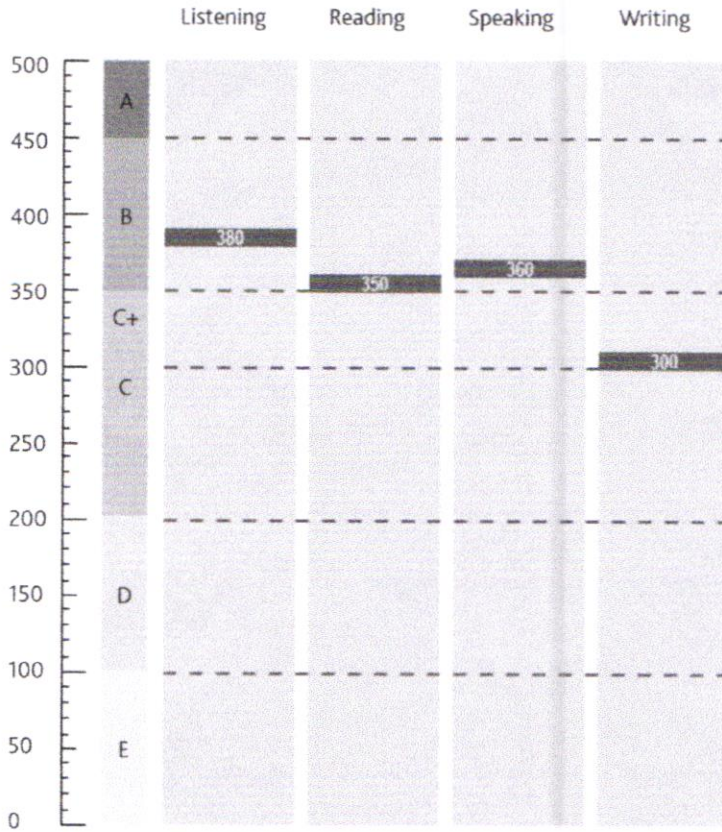

*Sujata Stead*

Sujata Stead  
CEO, CBLA

*Rg*  
Prof. Dr. RAJEE REGHUNATH  
PRINCIPAL  
AMALA COLLEGE OF NURSING  
AMALA NAGAR P.O., THRISSUR-680 555



Recognising organisations are required to validate this Statement of Results through our verification portal at <https://www.occupationalenglishtest.org/organisations/results-verification/>

OET is owned by Cambridge Boxhill Language Assessment Trust (CBLA), a venture between Cambridge English and Box Hill Institute.

OET results to August 2018	OET score from September 2018	OET band descriptors
A	500 490 480 470 460 450	Can communicate very fluently and effectively with patients and health professionals using appropriate register, tone and lexis. Shows complete understanding of any kind of written or spoken language.
B	440 430 420 410 400 390 380 370 360 350	Can communicate effectively with patients and health professionals using appropriate register, tone and lexis, with only occasional inaccuracies and hesitations. Shows good understanding in a range of clinical contexts.
C+	340 330 320 310 300	Can maintain the interaction in a relevant healthcare environment despite occasional errors and lapses, and follow standard spoken language normally encountered in his/her field of specialisation.
C	290 280 270 260 250 240 230 220 210 200	
D	190 180 170 160 150 140 130 120 110 100	Can maintain some interaction and understand straightforward factual information in his/her field of specialisation, but may ask for clarification. Frequent errors, inaccuracies and mis- or overuse of technical language can cause strain in communication.
E	90 80 70 60 50 40 30 20 10 0	Can manage simple interaction on familiar topics and understand the main point in short, simple messages, provided he/she can ask for clarification. High density of errors and mis- or overuse of technical language can cause significant strain and breakdowns in communication.

*Lgd*

Prof. Dr. RAJEE REGHUNATH  
PRINCIPAL  
AMALA COLLEGE OF NURSING  
AMALA NAGAR P.O., THRISSUR-680 555



## Test Report Form

ACADEMIC

**NOTE** Admission to undergraduate and post graduate courses should be based on the ACADEMIC Reading and Writing Modules.  
GENERAL TRAINING Reading and Writing Modules are **not** designed to test the full range of language skills required for academic purposes.  
It is recommended that the candidate's language ability as indicated in this Test Report Form be re-assessed **after two years** from the date of the test.

Centre Number  Date  Candidate Number

### Candidate Details

Family Name   
First Name   
Candidate ID



Date of Birth  Sex (M/F)  Scheme Code   
Country or Region of Origin   
Country of Nationality   
First Language

### Test Results

Listening  Reading  Writing  Speaking  Overall Band Score  CEFR Level

### Administrator Comments

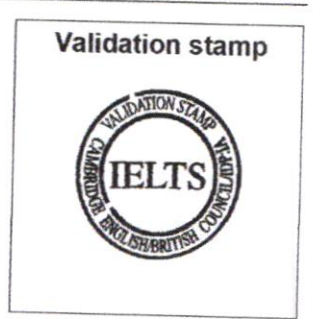
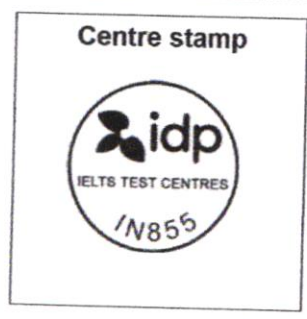

Administrator's Signature

Date

Test Report Form Number

Prof. Dr. RAJEE REGHUNATH  
PRINCIPAL  
AMALA COLLEGE OF NURSING  
AMALA NAGAR P.O., THRISSUR-680 555



# OET

OCCUPATIONAL ENGLISH TEST

The OET Centre  
 PO Box 16136  
 Collins Street West  
 VIC 8007 Australia  
 Tel: +61 3 8656 4000  
[www.occupationalenglishtest.org](http://www.occupationalenglishtest.org)

## STATEMENT OF RESULTS

### CANDIDATE DETAILS:

First Name	BENEETTA
Middle Names	
Last Name	BENNY
Candidate Number	200307897
Date of Birth	14 Nov 1997
Nationality	Indian
Gender	Female



### TEST DETAILS:

Venue Name	PeopleEnglish Coimbatore
Venue Number	IN018
Venue Country	India
Test date	25 Feb 2023
Profession	Nursing

### TEST RESULTS

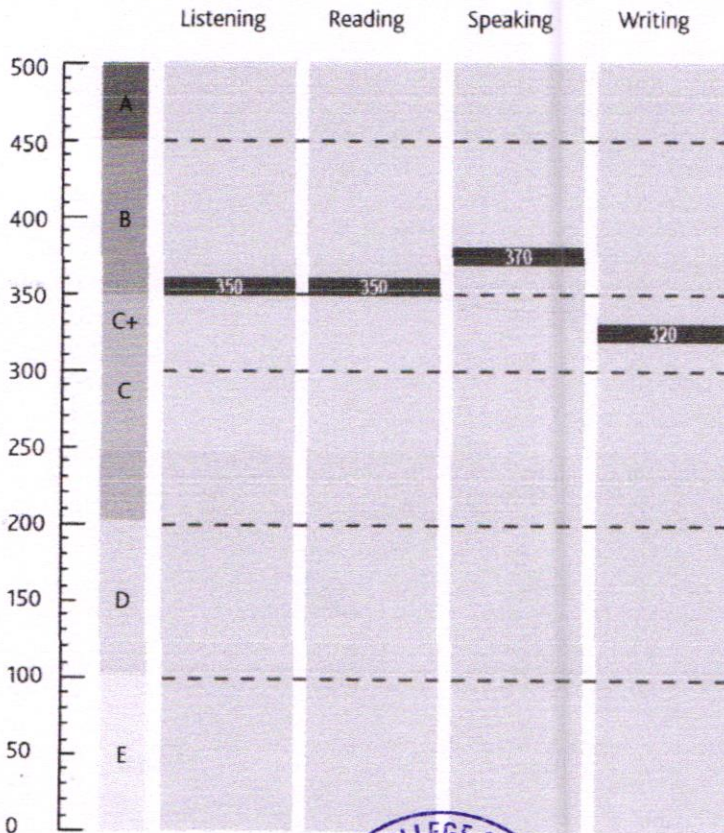

*Sujata Stead*

Sujata Stead  
 CEO, CBLA

*kgnd*

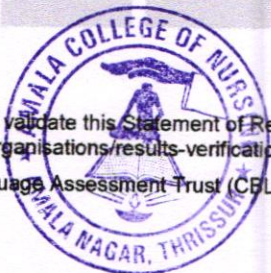

Recognising organisations are required to validate this Statement of Results through our verification portal at <https://www.occupationalenglishtest.org/organisations/results-verification/>

OET is owned by Cambridge Boxhill Language Assessment Trust (CBLA), a venture between Cambridge English and Box Hill Institute.

**PROF. DR. RAJEEV REGHUNATH**  
 PRINCIPAL  
 AMALA COLLEGE OF NURSING  
 AMALA NAGAR P.O., THRISSUR-680 555

OET results to August 2018	OET score from September 2018	OET band descriptors
A	500 490 480 470 460 450	Can communicate very fluently and effectively with patients and health professionals using appropriate register, tone and lexis. Shows complete understanding of any kind of written or spoken language.
B	440 430 420 410 400 390 380 370 360 350	Can communicate effectively with patients and health professionals using appropriate register, tone and lexis, with only occasional inaccuracies and hesitations. Shows good understanding in a range of clinical contexts.
C+	340 330 320 310 300	Can maintain the interaction in a relevant healthcare environment despite occasional errors and lapses, and follow standard spoken language normally encountered in his/her field of specialisation.
C	290 280 270 260 250 240 230 220 210 200	
D	190 180 170 160 150 140 130 120 110 100	Can maintain some interaction and understand straightforward factual information in his/her field of specialisation, but may ask for clarification. Frequent errors, inaccuracies and mis- or overuse of technical language can cause strain in communication.
E	90 80 70 60 50 40 30 20 10 0	Can manage simple interaction on familiar topics and understand the main point in short, simple messages, provided he/she can ask for clarification. High density of errors and mis- or overuse of technical language can cause significant strain and breakdowns in communication.



  
**Prof. Dr. RAJEE REGHUNATH**  
 PRINCIPAL  
 AMALA COLLEGE OF NURSING  
 AMALA NAGAR P.O., THRISSUR-680 555

## STATEMENT OF RESULTS

### CANDIDATE DETAILS:

First Name	BIBITHA
Middle Names	
Last Name	BABU
Candidate Number	200227749
Date of Birth	23 Oct 1998
Nationality	Indian
Gender	Female



### TEST DETAILS:

Venue Name	Planet EDU Mumbai
Venue Number	IN010
Venue Country	India
Test date	10 Sep 2022
Profession	Nursing

### TEST RESULTS

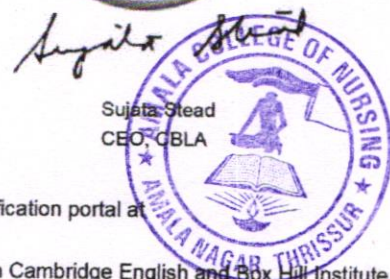
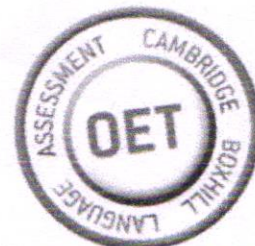
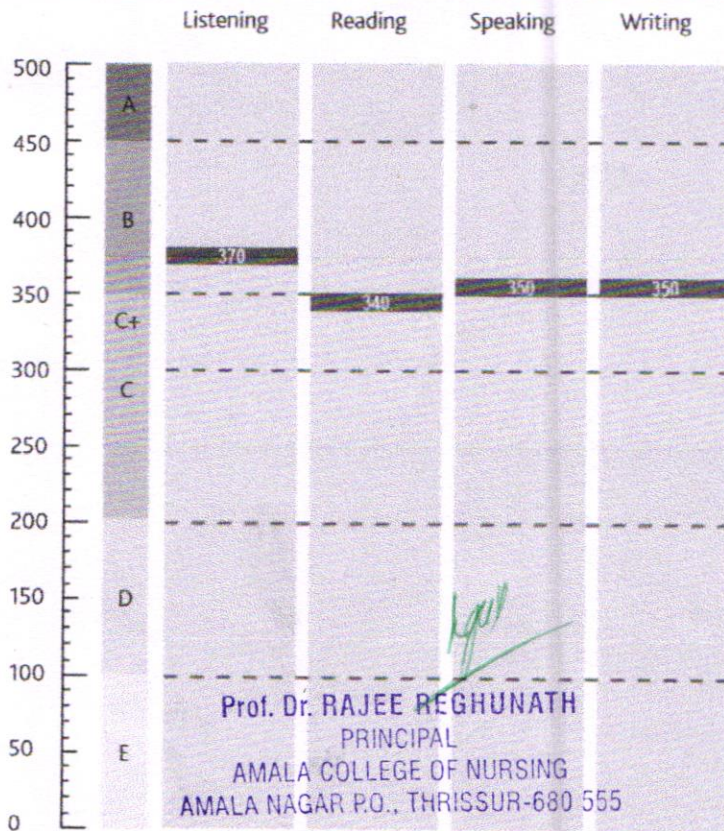

OET results to August 2018	OET score from September 2018	OET band descriptors
A	500 490 480 470 460 450	Can communicate very fluently and effectively with patients and health professionals using appropriate register, tone and lexis. Shows complete understanding of any kind of written or spoken language.
B	440 430 420 410 400 390 380 370 360 350	Can communicate effectively with patients and health professionals using appropriate register, tone and lexis, with only occasional inaccuracies and hesitations. Shows good understanding in a range of clinical contexts.
C+	340 330 320 310 300	Can maintain the interaction in a relevant healthcare environment despite occasional errors and lapses, and follow standard spoken language normally encountered in his/her field of specialisation.
C	290 280 270 260 250 240 230 220 210 200	
D	190 180 170 160 150 140 130 120 110 100	Can maintain some interaction and understand straightforward factual information in his/her field of specialisation, but may ask for clarification. Frequent errors, inaccuracies and mis- or overuse of technical language can cause strain in communication.
E	90 80 70 60 50 40 30 20 10 0	Can manage simple interaction on familiar topics and understand the main point in short, simple messages, provided he/she can ask for clarification. High density of errors and mis- or overuse of technical language can cause significant strain and breakdowns in communication.

19/10  
 Prof. Dr. RAJEE REGHUNATH  
 PRINCIPAL  
 AMALA COLLEGE OF NURSING  
 AMALA NAGAR P.O., THRISSUR-680 555







OCCUPATIONAL ENGLISH TEST

The OET Centre  
PO Box 16136  
Collins Street West  
VIC 8007 Australia  
Tel: +61 3 8656 4000  
www.occupationalenglishtest.org

STATEMENT OF RESULTS

CANDIDATE DETAILS:

First Name	DEVU
Middle Names	
Last Name	CHERUTHANICKAL JOHN
Candidate Number	200370968
Date of Birth	12 Sep 1998
Nationality	Indian
Gender	Female



TEST DETAILS:

Venue Name	Cambridge University Press India-Cochin
Venue Number	IN025
Venue Country	India
Test date	03 Dec 2022
Profession	Nursing

TEST RESULTS

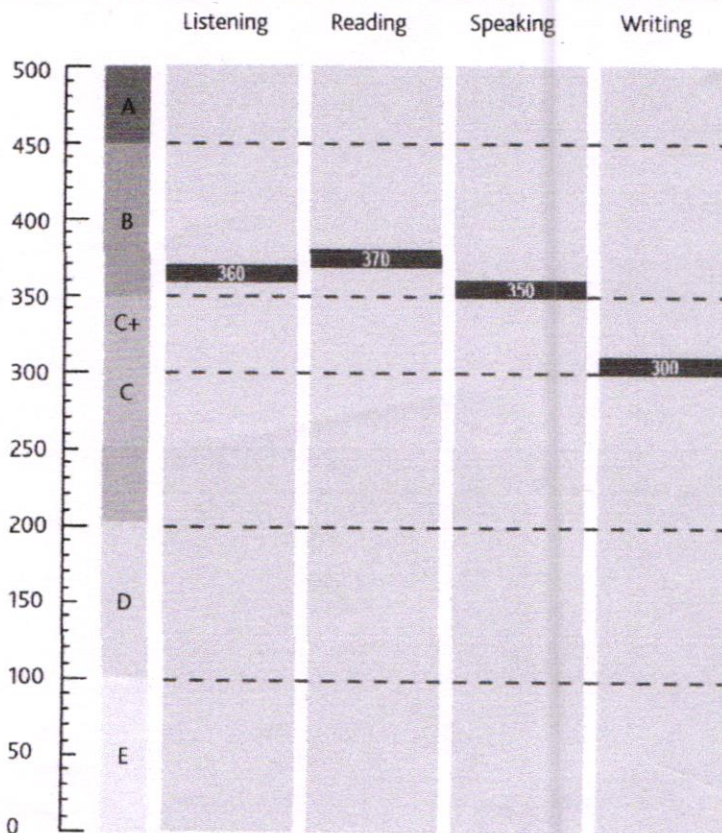

*Sujata Stead*

Sujata Stead  
CEO, CBLA

Recognising organisations are required to validate this Statement of Results through our verification portal at <https://www.occupationalenglishtest.org/organisations/results-verification/>

OET is owned by Cambridge Box Hill Language Assessment Trust (CBLA), a venture between Cambridge English and Box Hill Institute.

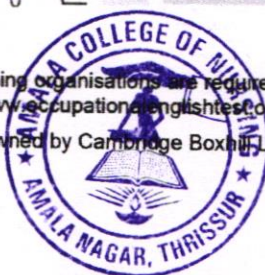

Prof. Dr. RAJEE REGHUNATH  
PRINCIPAL  
AMALA COLLEGE OF NURSING  
AMALA NAGAR P.O., THRISSUR-680 555

*Rajee*

OET results to August 2018	OET score from September 2018	OET band descriptors
A	500 490 480 470 460 450	Can communicate very fluently and effectively with patients and health professionals using appropriate register, tone and lexis. Shows complete understanding of any kind of written or spoken language.
B	440 430 420 410 400 390 380 370 360 350	Can communicate effectively with patients and health professionals using appropriate register, tone and lexis, with only occasional inaccuracies and hesitations. Shows good understanding in a range of clinical contexts.
C+	340 330 320 310 300	Can maintain the interaction in a relevant healthcare environment despite occasional errors and lapses, and follow standard spoken language normally encountered in his/her field of specialisation.
C	290 280 270 260 250 240 230 220 210 200	
D	190 180 170 160 150 140 130 120 110 100	Can maintain some interaction and understand straightforward factual information in his/her field of specialisation, but may ask for clarification. Frequent errors, inaccuracies and mis- or overuse of technical language can cause strain in communication.
E	90 80 70 60 50 40 30 20 10 0	Can manage simple interaction on familiar topics and understand the main point in short, simple messages, provided he/she can ask for clarification. High density of errors and mis- or overuse of technical language can cause significant strain and breakdowns in communication.

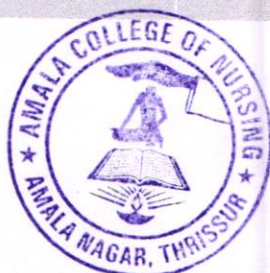

*Rgud*

Prof. Dr. RAJEE REGHUNATH  
PRINCIPAL  
AMALA COLLEGE OF NURSING  
AMALA NAGAR P.O., THRISSUR-680 555

## STATEMENT OF RESULTS

### CANDIDATE DETAILS:

First Name	DAYANA
Middle Names	
Last Name	BABY
Candidate Number	200247796
Date of Birth	05 Nov 1997
Nationality	Indian
Gender	Female



### TEST DETAILS:

Venue Name	Cambridge University Press India - Kottayam
Venue Number	IN026
Venue Country	India
Test date	05 Feb 2022
Profession	Nursing

### TEST RESULTS

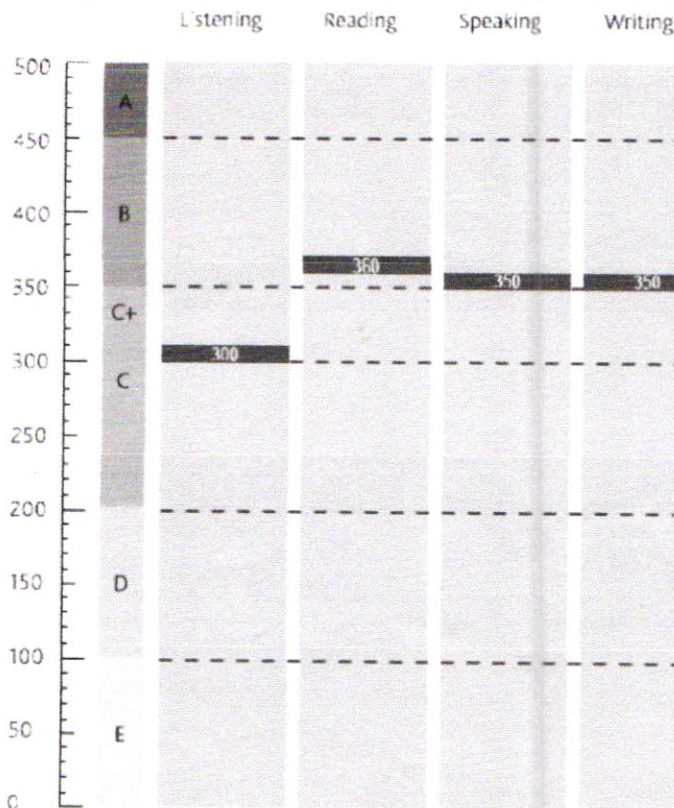

Prof. Dr. RAJEE REGHUNATH  
 PRINCIPAL  
 AMALA COLLEGE OF NURSING  
 AMALA NAGAR P.O., THRISSUR-680 555



*Sujata Stead*

Sujata Stead  
 CEO, CBLA

Recognising organisations are required to validate this Statement of Results through our verification portal at <https://www.occupationalenglishtest.org/organisations/results-verification/>

OET is owned by Cambridge Boxhill Language Assessment Trust (CBLA), a venture between Cambridge English and Box Hill Institute.

Prof. Dr. RAJEE REGHUNATH  
 PRINCIPAL  
 AMALA COLLEGE OF NURSING  
 AMALA NAGAR P.O., THRISSUR-680 555

*Legit*





OCCUPATIONAL ENGLISH TEST

The OET Centre  
 PO Box 16136  
 Collins Street West  
 VIC 8007 Australia  
 Tel: +61 3 8656 4000  
 www.occupationalenglishtest.org

**STATEMENT OF RESULTS**

**CANDIDATE DETAILS**

First Name: Dona Maria Johnson  
 Middle Names:  
 Last Name: Maniyamprayil  
 Candidate Number: 200226980  
 Date of Birth: 15 Feb 1997  
 Nationality: Indian  
 Gender: Female



**TEST DETAILS**

Venue Name: Planet EDU Kochi.  
 Venue Number: IN008  
 Venue Country: India  
 Test date: 04 Mar 2022  
 Profession: Nursing

**TEST RESULTS**

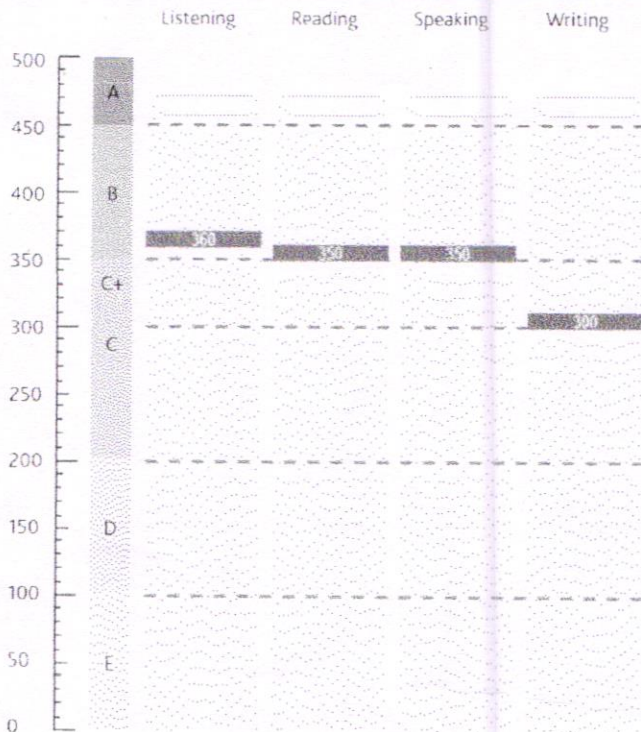

*Sujata Stead*

Sujata Stead  
 CEO, CBLA

Recognising organisations are required to validate this Statement of Results through our verification portal at <https://www.occupationalenglishtest.org/organisations/results-verification/>

OET is owned by Cambridge Boxhill Language Assessment Trust (CBLA), a venture between Cambridge English and Box Hill Institute.

**Prof. Dr. RAJEE REGHUNATH**  
 PRINCIPAL  
 AMALA COLLEGE OF NURSING  
 AMALA NAGAR P.O., THRISSUR-680 555



OET results to August 2018	OET score from September 2018	OET band descriptors
A	500	Can communicate very fluently and effectively with patients and health professionals using appropriate register, tone and lexis. Shows complete understanding of any kind of written or spoken language.
	490	
	480	
	470	
	460	
B	450	Can communicate effectively with patients and health professionals using appropriate register, tone and lexis, with only occasional inaccuracies and hesitations. Shows good understanding in a range of clinical contexts.
	440	
	430	
	420	
	410	
	400	
	390	
	380	
	370	
	360	
C+	350	Can maintain the interaction in a relevant healthcare environment despite occasional errors and lapses, and follow standard spoken language normally encountered in his/her field of specialisation.
	340	
	330	
	320	
	310	
C	300	Can maintain some interaction and understand straightforward factual information in his/her field of specialisation, but may ask for clarification. Frequent errors, inaccuracies and mis- or overuse of technical language can cause strain in communication.
	290	
	280	
	270	
	260	
	250	
	240	
	230	
	220	
	210	
D	200	Can manage simple interaction on familiar topics and understand the main point in short, simple messages, provided he/she can ask for clarification. High density of errors and mis- or overuse of technical language can cause significant strain and breakdowns in communication.
	190	
	180	
	170	
	160	
	150	
	140	
	130	
	120	
	110	
E	100	
	90	
	80	
	70	
	60	
	50	
	40	
	30	
	20	
	10	
0		

*Rajee*  
**Prof. Dr. RAJEE REGHUNATH**  
 PRINCIPAL  
 AMALA COLLEGE OF NURSING  
 AMALA NAGAR P.O., THRISSUR-680 555



# OET

OCCUPATIONAL ENGLISH TEST

The OET Centre  
 PO Box 16136  
 Collins Street West  
 VIC 8007 Australia  
 Tel: +61 3 8656 4000  
[www.occupationalenglishtest.org](http://www.occupationalenglishtest.org)

## STATEMENT OF RESULTS

### CANDIDATE DETAILS:

First Name	ELIZEBATH
Middle Names	
Last Name	JOHNSON
Candidate Number	200373655
Date of Birth	28 Jul 1997
Nationality	Indian
Gender	Female



### TEST DETAILS:

Venue Name	Ebek Cochin
Venue Number	IN020
Venue Country	India
Test date	25 Feb 2023
Profession	Nursing

### TEST RESULTS

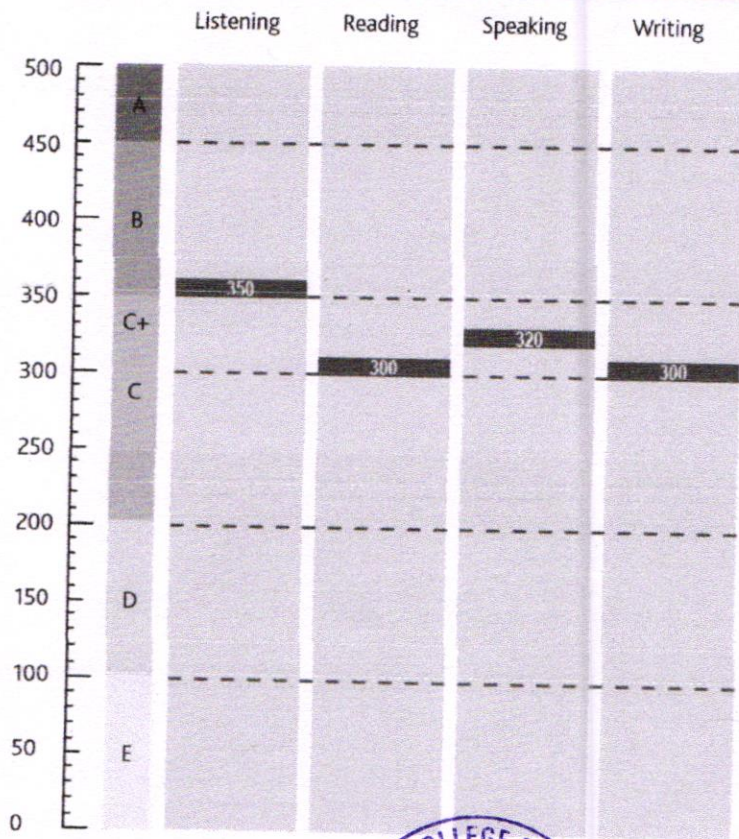

*Sujata Stead*

Sujata Stead  
 CEO, CBLA

Prof. Dr. RAJEE REGHUNATH  
 PRINCIPAL

AMALA COLLEGE OF NURSING  
 AMALA NAGAR P.O., THRISSUR-680 555

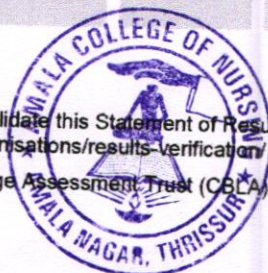

Recognising organisations are required to validate this Statement of Results through our verification portal at <https://www.occupationalenglishtest.org/organisations/results-verification/>

OET is owned by Cambridge Boxhill Language Assessment Trust (CBLA), a venture between Cambridge English and Box Hill Institute.

OET results to August 2018	OET score from September 2018	OET band descriptors
A	500 490 480 470 460 450	Can communicate very fluently and effectively with patients and health professionals using appropriate register, tone and lexis. Shows complete understanding of any kind of written or spoken language.
B	440 430 420 410 400 390 380 370 360 350	Can communicate effectively with patients and health professionals using appropriate register, tone and lexis, with only occasional inaccuracies and hesitations. Shows good understanding in a range of clinical contexts.
C+	340 330 320 310 300	Can maintain the interaction in a relevant healthcare environment despite occasional errors and lapses, and follow standard spoken language normally encountered in his/her field of specialisation.
C	290 280 270 260 250 240 230 220 210 200	
D	190 180 170 160 150 140 130 120 110 100	Can maintain some interaction and understand straightforward factual information in his/her field of specialisation, but may ask for clarification. Frequent errors, inaccuracies and mis- or overuse of technical language can cause strain in communication.
E	90 80 70 60 50 40 30 20 10 0	Can manage simple interaction on familiar topics and understand the main point in short, simple messages, provided he/she can ask for clarification. High density of errors and mis- or overuse of technical language can cause significant strain and breakdowns in communication.



*1/2018*

**PROF. DR. RAJEE REGHUNATH**  
 PRINCIPAL  
 AMALA COLLEGE OF NURSING  
 AMALA NAGAR P.O., THRISSUR-680 555

# OET

OCCUPATIONAL ENGLISH TEST

The OET Centre  
 PO Box 16136  
 Collins Street West  
 VIC 8007 Australia  
 Tel: +61 3 8656 4000  
[www.occupationalenglishtest.org](http://www.occupationalenglishtest.org)

## STATEMENT OF RESULTS

### CANDIDATE DETAILS:

First Name	ELIZEBATH
Middle Names	
Last Name	JOHNSON
Candidate Number	200373655
Date of Birth	28 Jul 1997
Nationality	Indian
Gender	Female



### TEST DETAILS:

Venue Name	Ebek Cochin
Venue Number	IN020
Venue Country	India
Test date	17 Dec 2022
Profession	Nursing

### TEST RESULTS

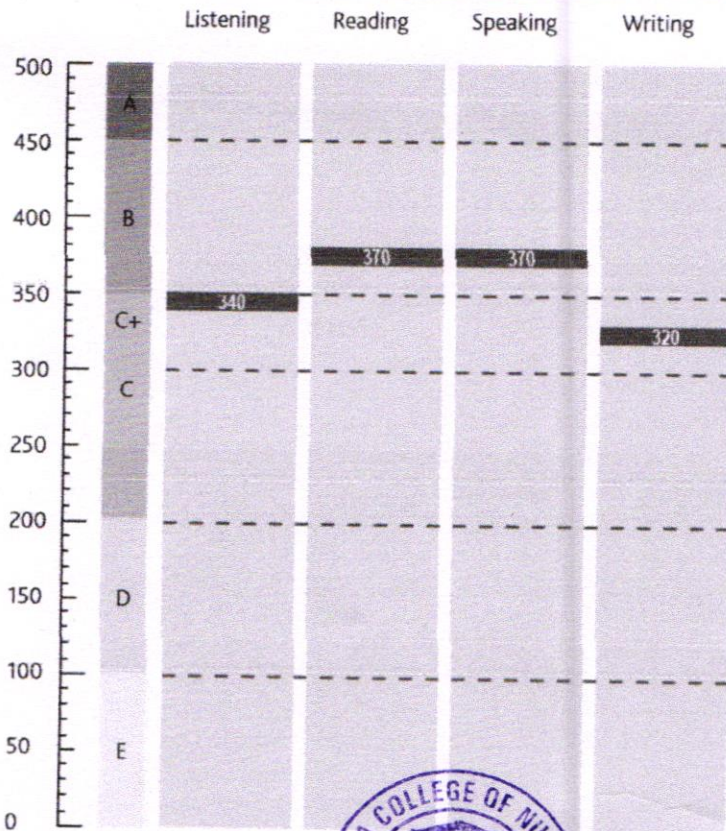

*Sujata Stead*

Sujata Stead  
 CEO, CBLA

**Prof. Dr. RAJEE REGHUNATH**

PRINCIPAL  
 AMALA COLLEGE OF NURSING

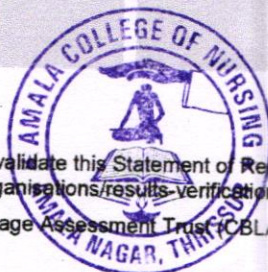



Recognising organisations are required to validate this Statement of Results through our verification portal at <https://www.occupationalenglishtest.org/organisations/results-verification/>

OET is owned by Cambridge Boxhill Language Assessment Trust (CBLA), a venture between Cambridge English and Box Hill Institute.

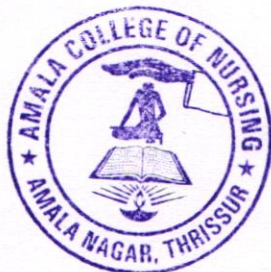

OET results to August 2018	OET score from September 2018	OET band descriptors
A	500 490 480 470 460 450	Can communicate very fluently and effectively with patients and health professionals using appropriate register, tone and lexis. Shows complete understanding of any kind of written or spoken language.
B	440 430 420 410 400 390 380 370 360 350	Can communicate effectively with patients and health professionals using appropriate register, tone and lexis, with only occasional inaccuracies and hesitations. Shows good understanding in a range of clinical contexts.
C+	340 330 320 310 300	
C	290 280 270 260 250 240 230 220 210 200	Can maintain the interaction in a relevant healthcare environment despite occasional errors and lapses, and follow standard spoken language normally encountered in his/her field of specialisation.
D	190 180 170 160 150 140 130 120 110 100	Can maintain some interaction and understand straightforward factual information in his/her field of specialisation, but may ask for clarification. Frequent errors, inaccuracies and mis- or overuse of technical language can cause strain in communication.
E	90 80 70 60 50 40 30 20 10 0	Can manage simple interaction on familiar topics and understand the main point in short, simple messages, provided he/she can ask for clarification. High density of errors and mis- or overuse of technical language can cause significant strain and breakdowns in communication.



  
 Prof. Dr. RAJEE REGHUNATH  
 PRINCIPAL  
 AMALA COLLEGE OF NURSING  
 AMALA NAGAR P.O., THRISSUR-680 555

2016

# OET

OCCUPATIONAL ENGLISH TEST

The OET Centre  
PO Box 16136  
Collins Street West  
VIC 8007 Australia  
Tel: +61 3 8656 4000  
www.occupationalenglishtest.org

## STATEMENT OF RESULTS

### CANDIDATE DETAILS

First Name	JESLIN JOHN
Middle Names	
Last Name	PANATTUTHOTTATHIL
Candidate Number	200235236
Date of Birth	22 Jul 1998
Nationality	Indian
Gender	Female



### TEST DETAILS

Venue Name	Cambridge University Press India-Cochin
Venue Number	IN025
Venue Country	India
Test date	06 Nov 2021
Profession	Nursing

### TEST RESULTS

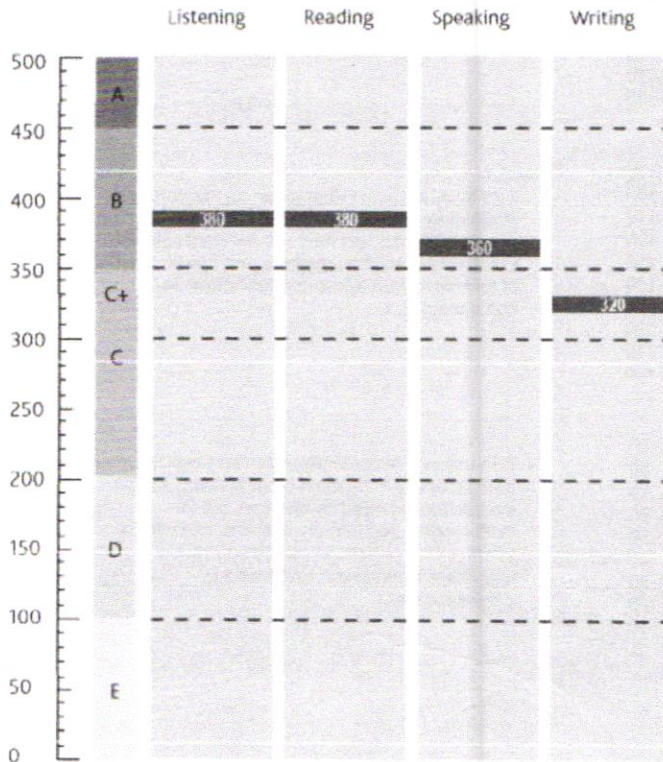

*Sujata Stead*

Sujata Stead  
CEO, CBLA

Recognising organisations are required to validate this Statement of Results through our verification portal at <https://www.occupationalenglishtest.org/organisations/results-verification/>

OET is owned by Cambridge Boxhill Language Assessment Trust (CBLA), a venture between Cambridge English and Box Hill Institute.

Prof. Dr. RAJEE REGHUNATH  
PRINCIPAL  
AMALA COLLEGE OF NURSING  
AMALA NAGAR P.O., THRISSUR-680 555



OET results to August 2018	OET score from September 2018	OET band descriptors
A	500 490 480 470 460 450	Can communicate very fluently and effectively with patients and health professionals using appropriate register, tone and lexis. Shows complete understanding of any kind of written or spoken language.
B	440 430 420 410 400 390 380 370 360 350	Can communicate effectively with patients and health professionals using appropriate register, tone and lexis, with only occasional inaccuracies and hesitations. Shows good understanding in a range of clinical contexts.
C+	340 330 320 310 300	
C	290 280 270 260 250 240 230 220 210 200	Can maintain the interaction in a relevant healthcare environment despite occasional errors and lapses, and follow standard spoken language normally encountered in his/her field of specialisation.
D	190 180 170 160 150 140 130 120 110 100	Can maintain some interaction and understand straightforward factual information in his/her field of specialisation, but may ask for clarification. Frequent errors, inaccuracies and mis- or overuse of technical language can cause strain in communication.
E	90 80 70 60 50 40 30 20 10 0	Can manage simple interaction on familiar topics and understand the main point in short, simple messages, provided he/she can ask for clarification. High density of errors and mis- or overuse of technical language can cause significant strain and breakdowns in communication.



PRINCIPAL  
 AMALA COLLEGE OF HEALTH SCIENCES  
 KOLLAM, KERALA  
 686 002

STATEMENT OF RESULTS	
CANDIDATE DETAILS:	
First Name	JISNA
Middle Names	
Last Name	THEKKKAI THAKKAL SAJAN
Candidate Number	200228757
Date of Birth	12 Oct 1997
Nationality	Indian
Gender	Female
TEST DETAILS:	
Venue Name	Cambridge University Press India - Ermakulam
Venue Number	IN017
Venue Country	India
Test date	11 Jun 2022
Profession	Nursing
TEST RESULTS	

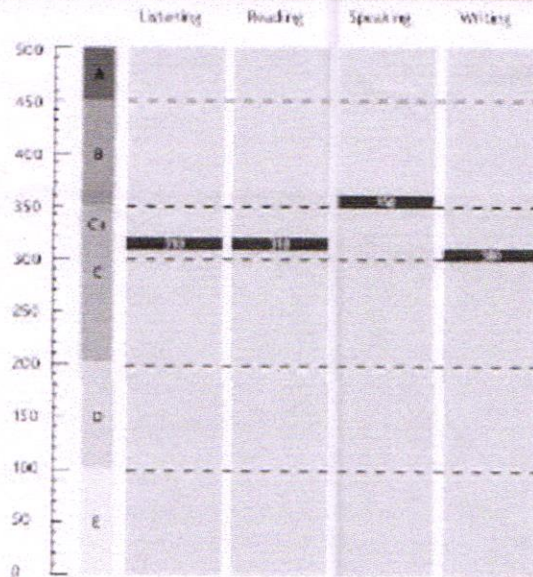

*Sigala Chand*

Sigala Chand  
CEO, CELA

Recognising organisations are required to validate this Statement of Results through our verification portal at <https://www.occupationalenglishtest.org/organisations/results-verification/>

OET is owned by Cambridge English Language Assessment Trust (CELAT), a venture between Cambridge English and DoE ILL Institute.



*Regu*

Prof. Dr. RAJEE REGHUNATH  
PRINCIPAL  
AMALA COLLEGE OF NURSING  
AMALA NAGAR P.O., THRISSUR-680 555

STATEMENT OF RESULTS	
CANDIDATE DETAILS	
First Name	JISNA
Middle Names	
Last Name	THEKKEKAITHAKKAL SAJAN
Candidate Number	200228757
Date of Birth	12 Oct 1997
Nationality	Indian
Gender	Female
TEST DETAILS	
Venue Name	Cambridge University Press India-Cochin
Venue Number	IN025
Venue Country	India
Test date	09 Apr 2022
Profession	Nursing
TEST RESULTS	

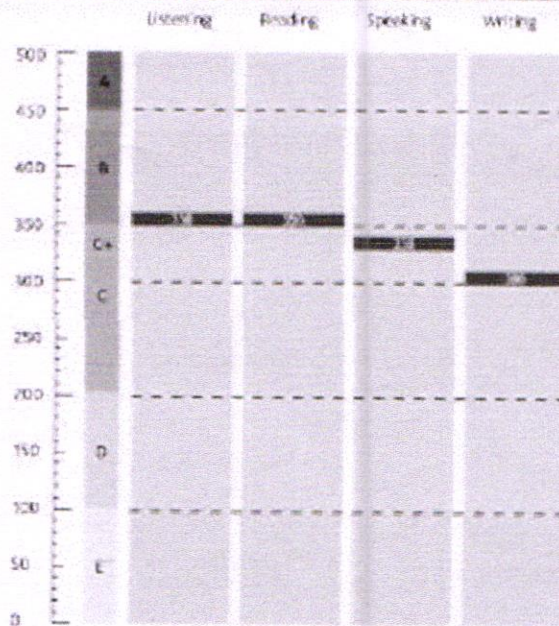

*Suzette Stead*  
 Suzette Stead  
 CEO, CBLE

Recognising organisations are required to validate this Statement of Results through our verification portal at <https://www.occupationalenglishtest.org/organisations/results-verification/>  
 OET is owned by Cambridge English Language Assessment Trust (CELTA), a venture between Cambridge English and Box Hill Institute.



*Rgud*  
 Prof. Dr. RAJEE REGHUNATH  
 PRINCIPAL  
 AMALA COLLEGE OF NURSING  
 AMALA NAGAR P.O., THRISSUR-680 555



OCCUPATIONAL ENGLISH TEST

The OET Centre  
PO Box 16136  
Collins Street West  
VIC 8007 Australia  
Tel: +61 3 8656 4000  
www.occupationalenglishtest.org

STATEMENT OF RESULTS

CANDIDATE DETAILS:

First Name	Liya Christina
Middle Names	
Last Name	Lalan
Candidate Number	200228286
Date of Birth	09 Dec 1998
Nationality	Indian
Gender	Female



TEST DETAILS:

Venue Name	Burlington English, Thrissur
Venue Number	IN022
Venue Country	India
Test date	23 Oct 2021
Profession	Nursing

TEST RESULTS

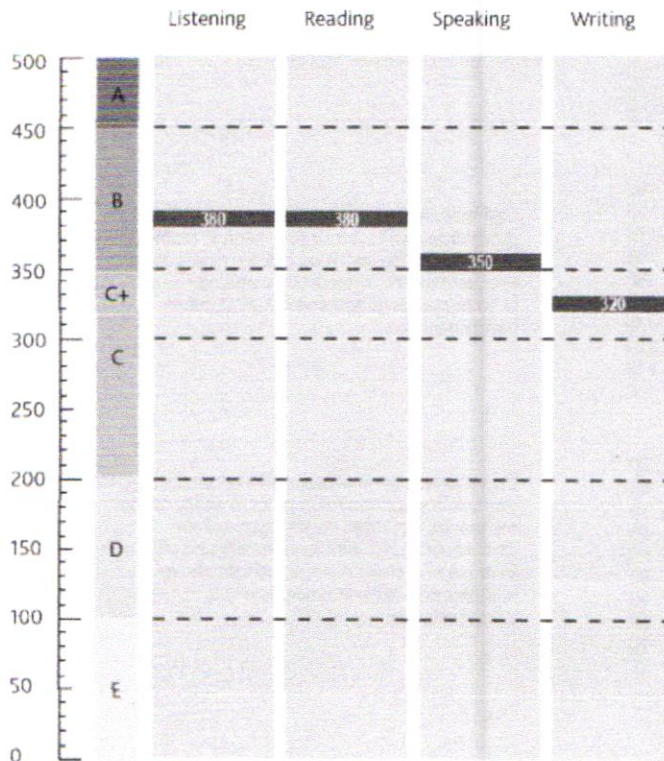

*Sujata Stead*

Sujata Stead  
CEO, CBLA

Recognising organisations are required to validate this Statement of Results through our verification portal at <https://www.occupationalenglishtest.org/organisations/results-verification/>

OET is owned by Cambridge Boxhill Language Assessment Trust (CBLA), a venture between Cambridge English and Box Hill Institute.

*Prof. Dr. Rajee Reghunath*  
PRINCIPAL  
AMALA COLLEGE OF NURSING  
AMALA NAGAR P.O., THRISSUR-680 555



OET results to August 2018	OET score from September 2018	OET band descriptors
A	500 490 480 470 460 450	Can communicate very fluently and effectively with patients and health professionals using appropriate register, tone and lexis. Shows complete understanding of any kind of written or spoken language.
B	440 430 420 410 400 390 380 370 360 350	Can communicate effectively with patients and health professionals using appropriate register, tone and lexis, with only occasional inaccuracies and hesitations. Shows good understanding in a range of clinical contexts.
C+	340 330 320 310 300	Can maintain the interaction in a relevant healthcare environment despite occasional errors and lapses, and follow standard spoken language normally encountered in his/her field of specialisation.
C	290 280 270 260 250 240 230 220 210 200	
D	190 180 170 160 150 140 130 120 110 100	Can maintain some interaction and understand straightforward factual information in his/her field of specialisation, but may ask for clarification. Frequent errors, inaccuracies and mis- or overuse of technical language can cause strain in communication.
E	90 80 70 60 50 40 30 20 10 0	Can manage simple interaction on familiar topics and understand the main point in short, simple messages, provided he/she can ask for clarification. High density of errors and mis- or overuse of technical language can cause significant strain and breakdowns in communication.



Prof. Dr. RAJEE REGHUNATH  
 PRINCIPAL  
 ANJALA COLLEGE OF HEALTH SCIENCES  
 388, ...



OCCUPATIONAL ENGLISH TEST

The OET Centre  
PO Box 16136  
Collins Street West  
VIC 8007 Australia  
Tel: +61 3 8656 4000  
www.occupationalenglishtest.org

STATEMENT OF RESULTS

CANDIDATE DETAILS:

First Name	MARIA THARIATH
Middle Names	
Last Name	PATHADAN
Candidate Number	200227427
Date of Birth	18 Feb 1998
Nationality	Indian
Gender	Female



TEST DETAILS:

Venue Name	Ebek Cochin
Venue Number	IN020
Venue Country	India
Test date	23 Oct 2021
Profession	Nursing

TEST RESULTS

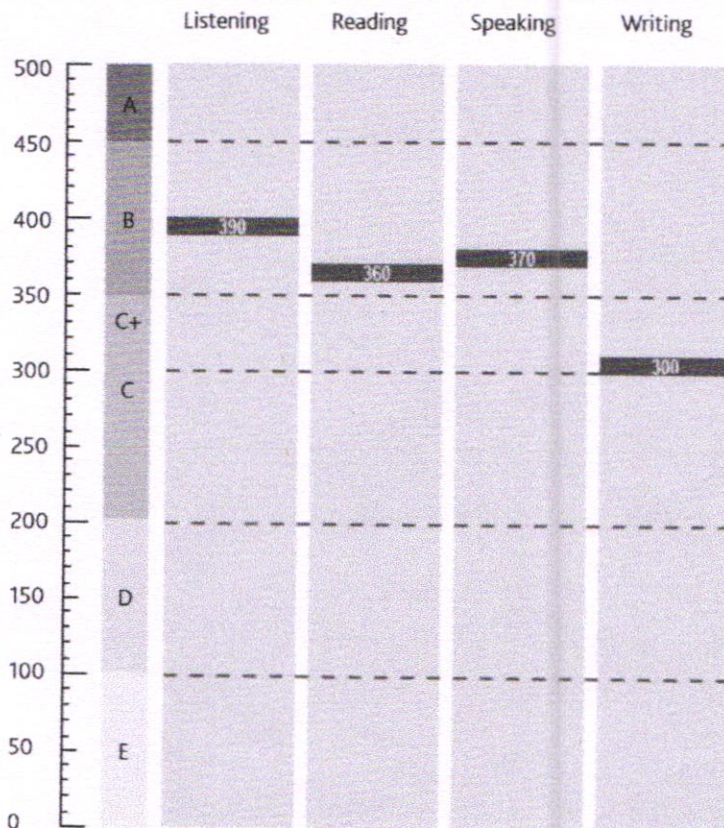

*Sujata Stead*

Sujata Stead  
CEO, CBLA

Prof. Dr. RAJEE BEGHUNATH

PRINCIPAL

AMALA COLLEGE OF NURSING

Recognising organisations are required to validate this Statement of Results through our verification portal at <https://www.occupationalenglishtest.org/organisations/results-verification/>

OET is owned by Cambridge Boxhill Language Assessment Trust (CBLA), a venture between Cambridge English and Box Hill Institute. 755

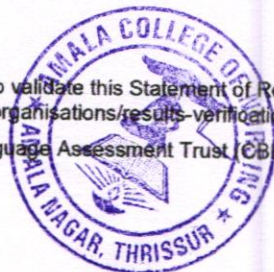



OET results to August 2018	OET score from September 2018	OET band descriptors
A	500 490 480 470 460 450	Can communicate very fluently and effectively with patients and health professionals using appropriate register, tone and lexis. Shows complete understanding of any kind of written or spoken language.
B	440 430 420 410 400 390 380 370 360 350	Can communicate effectively with patients and health professionals using appropriate register, tone and lexis, with only occasional inaccuracies and hesitations. Shows good understanding in a range of clinical contexts.
C+	340 330 320 310 300	Can maintain the interaction in a relevant healthcare environment despite occasional errors and lapses, and follow standard spoken language normally encountered in his/her field of specialisation.
C	290 280 270 260 250 240 230 220 210 200	
D	190 180 170 160 150 140 130 120 110 100	Can maintain some interaction and understand straightforward factual information in his/her field of specialisation, but may ask for clarification. Frequent errors, inaccuracies and mis- or overuse of technical language can cause strain in communication.
E	90 80 70 60 50 40 30 20 10 0	Can manage simple interaction on familiar topics and understand the main point in short, simple messages, provided he/she can ask for clarification. High density of errors and mis- or overuse of technical language can cause significant strain and breakdowns in communication.

*djane*  
 Prof. Dr. RAJEE REGHUNATH  
 PRINCIPAL  
 AMALA COLLEGE OF NURSING  
 AMALA NAGAR P.O., THRISSUR-680 555



## STATEMENT OF RESULTS

### CANDIDATE DETAILS:

First Name	MARIYA
Middle Names	
Last Name	BABU
Candidate Number	200237696
Date of Birth	05 Sep 1998
Nationality	Indian
Gender	Female

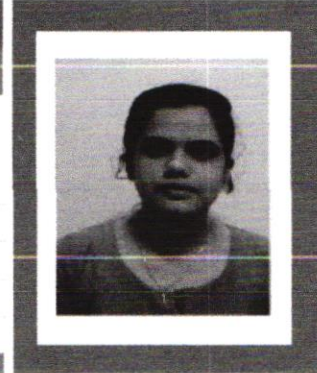

### TEST DETAILS:

Venue Name	Cambridge University Press India - Ernakulum
Venue Number	IN017
Venue Country	India
Test date	06 Nov 2021
Profession	Nursing

### TEST RESULTS

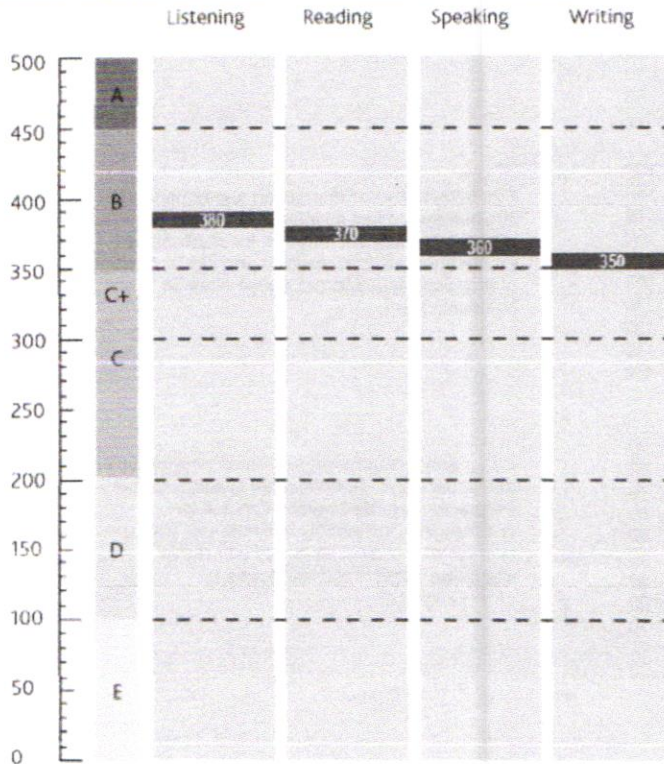

*Sujata Stead*

Sujata Stead  
CEO, CBLA

Recognising organisations are required to validate this Statement of Results through our verification portal at <https://www.occupationalenglishtest.org/organisations/results-verification/>

OET is owned by Cambridge Boxhill Language Assessment Trust (CBLA), a venture between Cambridge English and Box Hill Institute.

*Legal*  
Prof. Dr. RAJEE REGHUNATH  
PRINCIPAL  
AMALA COLLEGE OF NURSING  
PHONE: 0477-680 555



OET results to August 2018	OET score from September 2018	OET band descriptors
A	500	Can communicate very fluently and effectively with patients and health professionals using appropriate register, tone and lexis. Shows complete understanding of any kind of written or spoken language.
	490	
	480	
	470	
	460	
B	450	Can communicate effectively with patients and health professionals using appropriate register, tone and lexis, with only occasional inaccuracies and hesitations. Shows good understanding in a range of clinical contexts.
	440	
	430	
	420	
	410	
	400	
	390	
	380	
C+	370	Can maintain the interaction in a relevant healthcare environment despite occasional errors and lapses, and follow standard spoken language normally encountered in his/her field of specialisation.
	360	
	350	
	340	
	330	
C	320	Can maintain some interaction and understand straightforward factual information in his/her field of specialisation, but may ask for clarification. Frequent errors, inaccuracies and mis- or overuse of technical language can cause strain in communication.
	310	
	300	
	290	
	280	
	270	
	260	
	250	
D	240	Can manage simple interaction on familiar topics and understand the main point in short, simple messages, provided he/she can ask for clarification. High density of errors and mis- or overuse of technical language can cause significant strain and breakdowns in communication.
	230	
	220	
	210	
	200	
	190	
	180	
	170	
E	160	Can manage simple interaction on familiar topics and understand the main point in short, simple messages, provided he/she can ask for clarification. High density of errors and mis- or overuse of technical language can cause significant strain and breakdowns in communication.
	150	
	140	
	130	
	120	
	110	
	100	
	90	
	80	
	70	
60		
50		
40		
30		
20		
10		
0		



Prof. Dr. RAJEEV BEGHATH  
 Lecturer  
 English

STATEMENT OF RESULTS	
CANDIDATE DETAILS:	
First Name	Navya
Middle Names	
Last Name	Jose
Candidate Number	200224981
Date of Birth	13 Mar 1998
Nationality	Indian
Gender	Female
TEST DETAILS:	
Venue Name	Cambridge University Press India - Kottayam
Venue Number	IN026
Venue Country	India
Test date	23 Oct 2021
Profession	Nursing
TEST RESULTS	

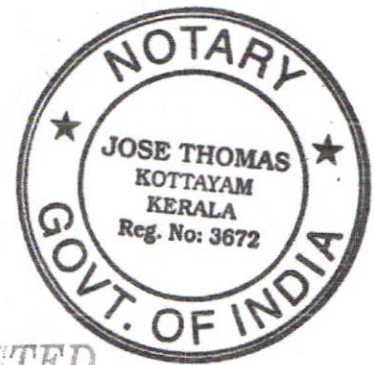
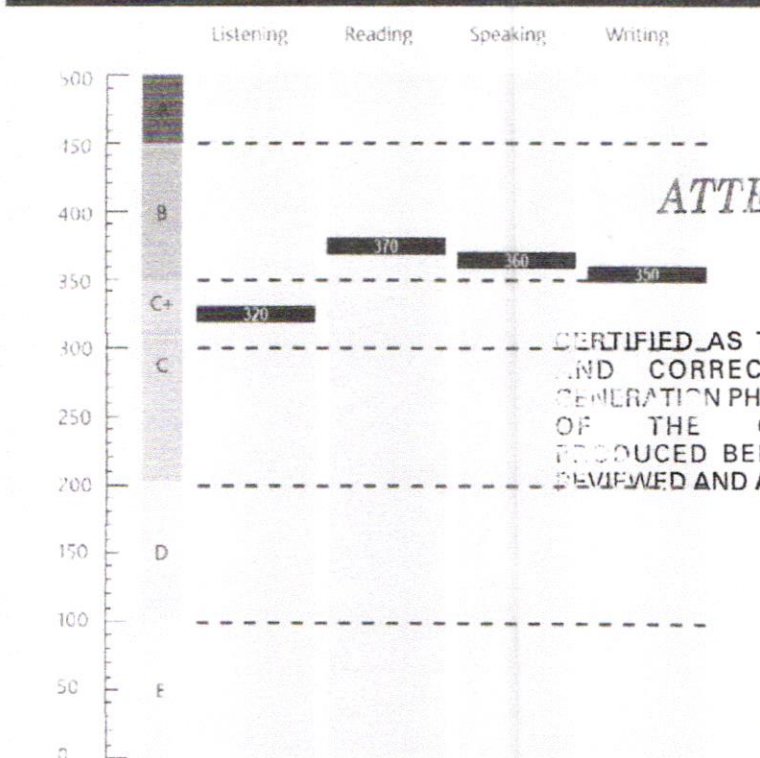

ATTESTED

*Jose Thomas*  
 15/12/2021

CERTIFIED AS THE TRUE AND CORRECT FIRST GENERATION PHOTO COPY OF THE ORIGINAL PRODUCED BEFORE ME, REVIEWED AND ATTESTED.

JOSE THOMAS  
 ADVOCATE & NOTARY  
 Roll No: K 56179  
 PANDIYAMACKAL, PALA  
 Ph 04822-216560(O), 246222(R)  
 Mob: 9447138902



*Sujata Stead*

Sujata Stead  
 CEO, CBLA

Recognising organisations are required to validate this Statement of Results through our verification portal at <https://www.occupationalenglishtest.org/organisations/results-verification/>

OET is owned by Cambridge Boxhill Language Assessment Trust (CBLA), a venture between Cambridge English and Box Hill Institute.

*Rajee Reghunath*  
 Prof. Dr. RAJEE REGHUNATH  
 PRINCIPAL  
 AMALA COLLEGE OF NURSING  
 AMALA NAGAR P.O., THRISSUR-680 555





OCCUPATIONAL ENGLISH TEST

The OET Centre  
PO Box 16136  
Collins Street West  
VIC 8007 Australia  
Tel: +61 3 8656 4000  
www.occupationalenglishtest.org

STATEMENT OF RESULTS

CANDIDATE DETAILS:

First Name	NEETHUMOL
Middle Names	
Last Name	-
Candidate Number	200227307
Date of Birth	10 Aug 1998
Nationality	Indian
Gender	Female

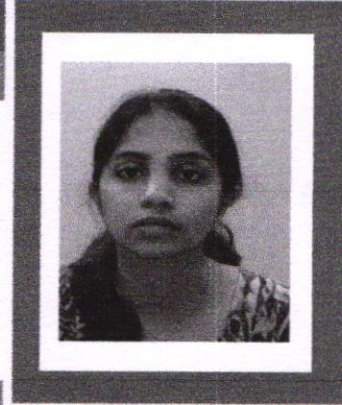

TEST DETAILS:

Venue Name	Cambridge University Press India - Emakulum
Venue Number	IN017
Venue Country	India
Test date	23 Oct 2021
Profession	Nursing

TEST RESULTS

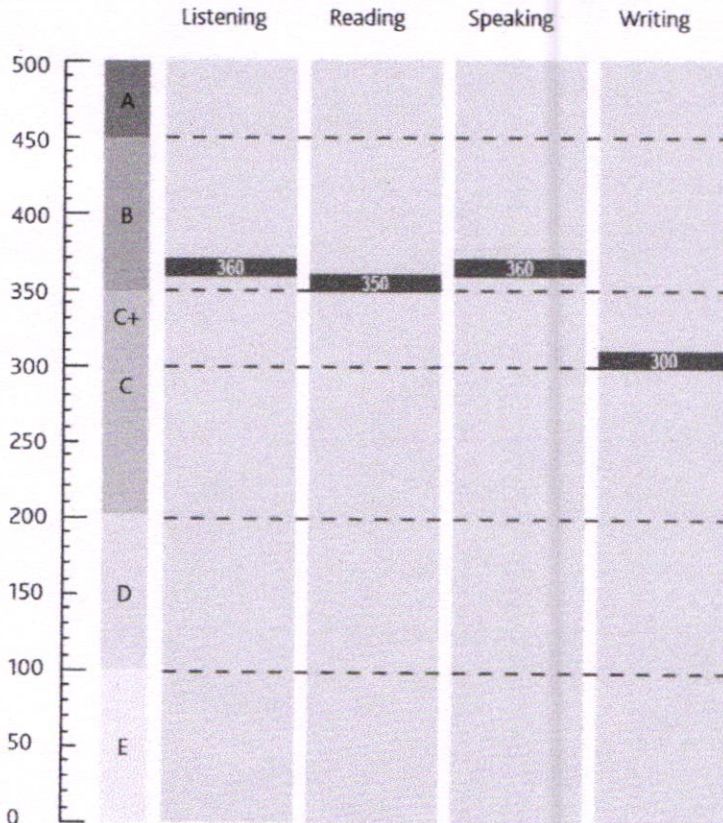

*Sujata Stead*

Sujata Stead  
CEO, CBLA

Recognising organisations are required to validate this Statement of Results through our verification portal at <https://www.occupationalenglishtest.org/organisations/results-verification>

OET is owned by Cambridge Boxhill Language Assessment Trust (CBLA), a venture between Cambridge English and Box Hill Institute.

DR. TRAJEE P. MOHINATH  
PRINCIPAL  
AMALA COLLEGE OF NURSING  
AMALA NAGAR P.O., THRISSUR-680 555

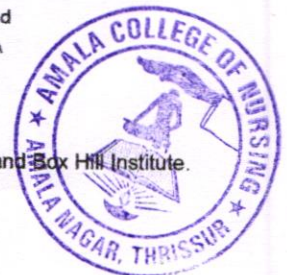

OET results to August 2018	OET score from September 2018	OET band descriptors
A	500 490 480 470 460 450	Can communicate very fluently and effectively with patients and health professionals using appropriate register, tone and lexis. Shows complete understanding of any kind of written or spoken language.
B	440 430 420 410 400 390 380 370 360 350	Can communicate effectively with patients and health professionals using appropriate register, tone and lexis, with only occasional inaccuracies and hesitations. Shows good understanding in a range of clinical contexts.
C+	340 330 320 310 300	Can maintain the interaction in a relevant healthcare environment despite occasional errors and lapses, and follow standard spoken language normally encountered in his/her field of specialisation.
C	290 280 270 260 250 240 230 220 210 200	
D	190 180 170 160 150 140 130 120 110 100	Can maintain some interaction and understand straightforward factual information in his/her field of specialisation, but may ask for clarification. Frequent errors, inaccuracies and mis- or overuse of technical language can cause strain in communication.
E	90 80 70 60 50 40 30 20 10 0	Can manage simple interaction on familiar topics and understand the main point in short, simple messages, provided he/she can ask for clarification. High density of errors and mis- or overuse of technical language can cause significant strain and breakdowns in communication.



19/08  
**Prof. Dr. RAJEE REGHUNATH**  
 PRINCIPAL  
 AMALA COLLEGE OF NURSING  
 AMALA NAGAR P.O., THRISSUR-680 555

## Test Report Form

ACADEMIC

**NOTE** Admission to undergraduate and post graduate courses should be based on the ACADEMIC Reading and Writing Modules.  
GENERAL TRAINING Reading and Writing Modules are **not** designed to test the full range of language skills required for academic purposes.  
It is recommended that the candidate's language ability as indicated in this Test Report Form be re-assessed **after two years** from the date of the test.

Centre Number  Date  Candidate Number

### Candidate Details

Family Name   
First Name   
Candidate ID



Date of Birth  Sex (M/F)  Scheme Code   
Country or Region of Origin   
Country of Nationality   
First Language

### Test Results

Listening  Reading  Writing  Speaking  Overall Band Score  CEFR Level

### Administrator Comments

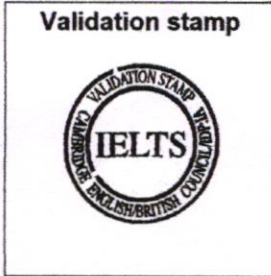

Administrator's Signature

Date

Test Report Form Number



Prof. Dr. RAJEE BEGHUNATH  
PRINCIPAL  
AMALA COLLEGE OF NURSING  
AMALA NAGAR P.O., THRISSUR-680 555

## Test Report Form

ACADEMIC

**NOTE** Admission to undergraduate and post graduate courses should be based on the ACADEMIC Reading and Writing Modules.  
GENERAL TRAINING Reading and Writing Modules are **not** designed to test the full range of language skills required for academic purposes.  
It is recommended that the candidate's language ability as indicated in this Test Report Form be re-assessed **after two years** from the date of the test.

Centre Number  Date  Candidate Number

### Candidate Details

Family Name   
First Name   
Candidate ID



Date of Birth  Sex (M/F)  Scheme Code   
Country or Region of Origin   
Country of Nationality   
First Language

### Test Results

Listening  Reading  Writing  Speaking  Overall Band Score  CEFR Level

### Administrator Comments

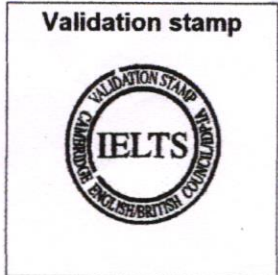

Administrator's Signature

Date

Test Report Form Number

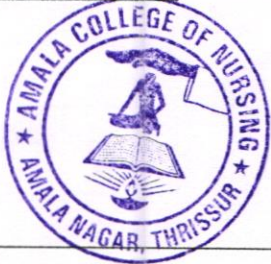

Prof. Dr. RAJEE REGHUNATH  
PRINCIPAL  
AMALA COLLEGE OF NURSING  
AMALA NAGAR P.O., THRISSUR-680 555



# OET

OCCUPATIONAL ENGLISH TEST

The OET Centre  
PO Box 16136  
Collins Street West  
VIC 8007 Australia  
Tel: +61 3 8656 4000  
[www.occupationalenglishtest.org](http://www.occupationalenglishtest.org)

## STATEMENT OF RESULTS

### CANDIDATE DETAILS:

First Name	Ponnu
Middle Names	
Last Name	Joseph
Candidate Number	200227165
Date of Birth	06 Jan 1998
Nationality	Indian
Gender	Female



### TEST DETAILS:

Venue Name	Cambridge University Press India - Kottayam
Venue Number	IN026
Venue Country	India
Test date	23 Oct 2021
Profession	Nursing

### TEST RESULTS

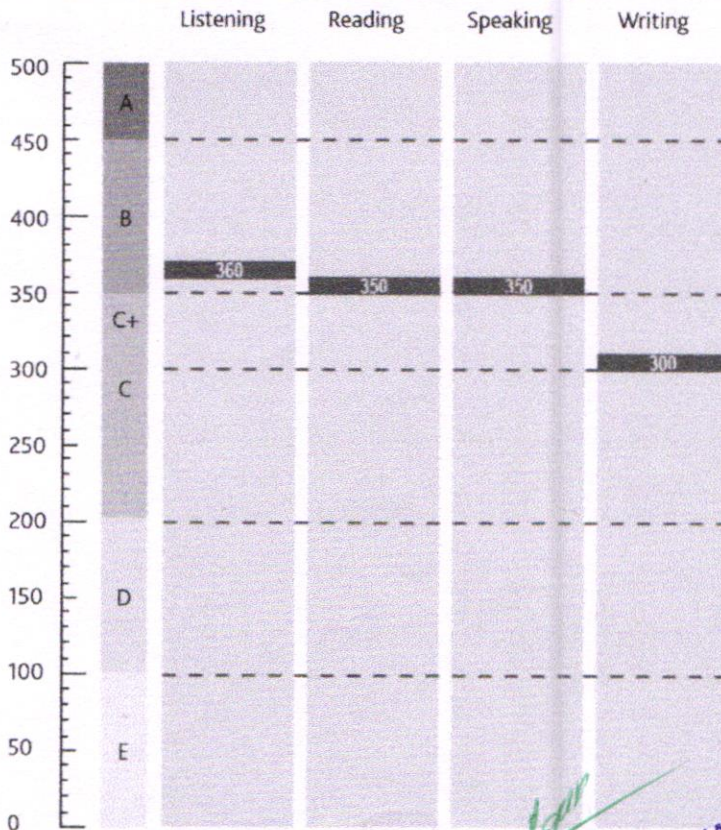

*Sujata Stead*

Sujata Stead  
CEO, CBLA



Recognising organisations are required to validate this Statement of Results through our verification portal at <https://www.occupationalenglishtest.org/organisations/results-verification>

OET is owned by Cambridge Boxhill Language Assessment Trust (CBLA), a venture between Cambridge English and Box Hill Institute.

Prof. Dr. N. N. REGHUNATH  
AMALA COLLEGE OF NURSING  
THRISSUR P.O., THRISSUR-680 055

OET results to August 2018	OET score from September 2018	OET band descriptors
A	500 490 480 470 460 450	Can communicate very fluently and effectively with patients and health professionals using appropriate register, tone and lexis. Shows complete understanding of any kind of written or spoken language.
B	440 430 420 410 400 390 380 370 360 350	Can communicate effectively with patients and health professionals using appropriate register, tone and lexis, with only occasional inaccuracies and hesitations. Shows good understanding in a range of clinical contexts.
C+	340 330 320 310 300	Can maintain the interaction in a relevant healthcare environment despite occasional errors and lapses, and follow standard spoken language normally encountered in his/her field of specialisation.
C	290 280 270 260 250 240 230 220 210 200	
D	190 180 170 160 150 140 130 120 110 100	Can maintain some interaction and understand straightforward factual information in his/her field of specialisation, but may ask for clarification. Frequent errors, inaccuracies and mis- or overuse of technical language can cause strain in communication.
E	90 80 70 60 50 40 30 20 10 0	Can manage simple interaction on familiar topics and understand the main point in short, simple messages, provided he/she can ask for clarification. High density of errors and mis- or overuse of technical language can cause significant strain and breakdowns in communication.

Prof. Dr. RAJEE REGHUNATH  
 PRINCIPAL  
 AMALA COLLEGE OF NURSING  
 AMALA NAGAR P.O., THRISSUR-680 555



# OET

OCCUPATIONAL ENGLISH TEST

The OET Centre  
 PO Box 16136  
 Collins Street West  
 VIC 8007 Australia  
 Tel: +61 3 8656 4000  
[www.occupationalenglishtest.org](http://www.occupationalenglishtest.org)

## STATEMENT OF RESULTS

### CANDIDATE DETAILS:

First Name	RIYAMOL
Middle Names	
Last Name	BOBY
Candidate Number	200226988
Date of Birth	08 Jan 1999
Nationality	Indian
Gender	Female

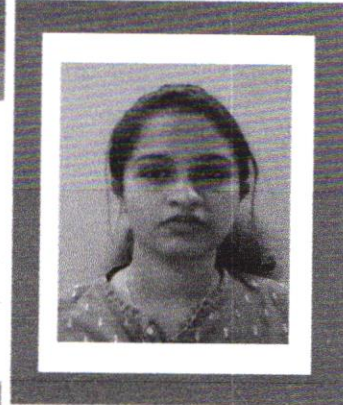

### TEST DETAILS:

Venue Name	Cambridge University Press India - Ernakulum
Venue Number	IN017
Venue Country	India
Test date	23 Oct 2021
Profession	Nursing

### TEST RESULTS

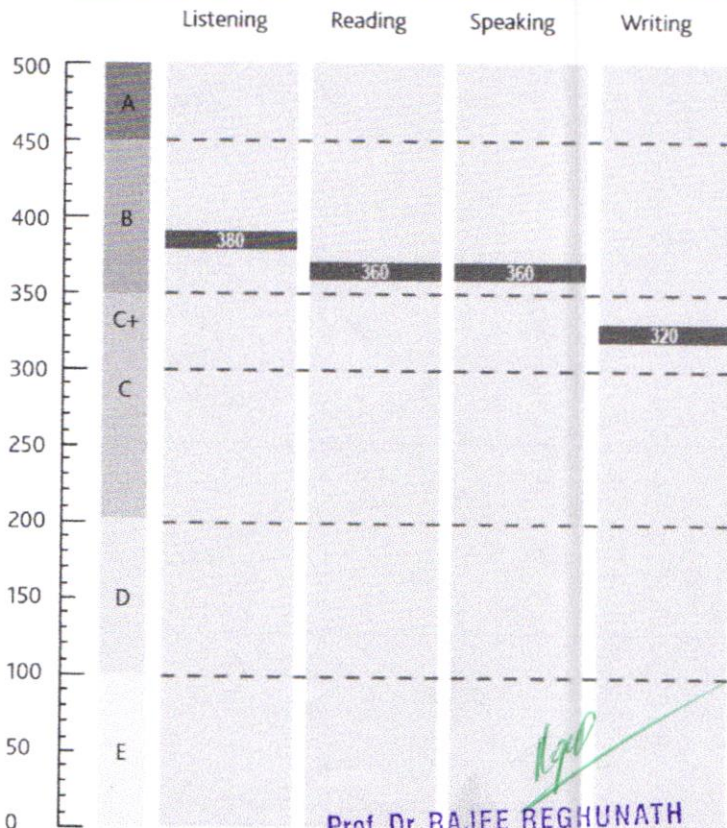

*Rajee*  
**Prof. Dr. RAJEE REGHUNATH**  
 PRINCIPAL

AMALA COLLEGE OF NURSING



*Sujata*

Sujata Dheed  
 CEO, CBLA



Recognising organisations are required to validate this Statement of Results through our verification portal at <https://www.occupationalenglishtest.org/organisations/results-verification/>

OET is owned by Cambridge Boxhill Language Assessment Trust (CBLA), a venture between Cambridge English and Box Hill Institute.

OET results to August 2018	OET score from September 2018	OET band descriptors
A	500 490 480 470 460 450	Can communicate very fluently and effectively with patients and health professionals using appropriate register, tone and lexis. Shows complete understanding of any kind of written or spoken language.
B	440 430 420 410 400 390 380 370 360 350	Can communicate effectively with patients and health professionals using appropriate register, tone and lexis, with only occasional inaccuracies and hesitations. Shows good understanding in a range of clinical contexts.
C+	340 330 320 310 300	
C	290 280 270 260 250 240 230 220 210 200	Can maintain the interaction in a relevant healthcare environment despite occasional errors and lapses, and follow standard spoken language normally encountered in his/her field of specialisation.
D	190 180 170 160 150 140 130 120 110 100	Can maintain some interaction and understand straightforward factual information in his/her field of specialisation, but may ask for clarification. Frequent errors, inaccuracies and mis- or overuse of technical language can cause strain in communication.
E	90 80 70 60 50 40 30 20 10 0	Can manage simple interaction on familiar topics and understand the main point in short, simple messages, provided he/she can ask for clarification. High density of errors and mis- or overuse of technical language can cause significant strain and breakdowns in communication.

*lgp*  
**Prof. Dr. RAJEE REGHUNATH**  
 PRINCIPAL  
 AMALA COLLEGE OF NURSING  
 AMALA NAGAR P.O., THRISSUR-680 555



# OET

OCCUPATIONAL ENGLISH TEST

The OET Centre  
PO Box 16136  
Collins Street West  
VIC 8007 Australia  
Tel: +61 3 8656 4000  
[www.occupationalenglishtest.org](http://www.occupationalenglishtest.org)

## STATEMENT OF RESULTS

### CANDIDATE DETAILS

First Name	Rose Mary
Middle Names	
Last Name	Jose
Candidate Number	200226688
Date of Birth	02 Sep 1997
Nationality	Indian
Gender	Female



### TEST DETAILS

Venue Name	Cambridge University Press India - Kottayam
Venue Number	IN026
Venue Country	India
Test date	23 Oct 2021
Profession	Nursing

### TEST RESULTS

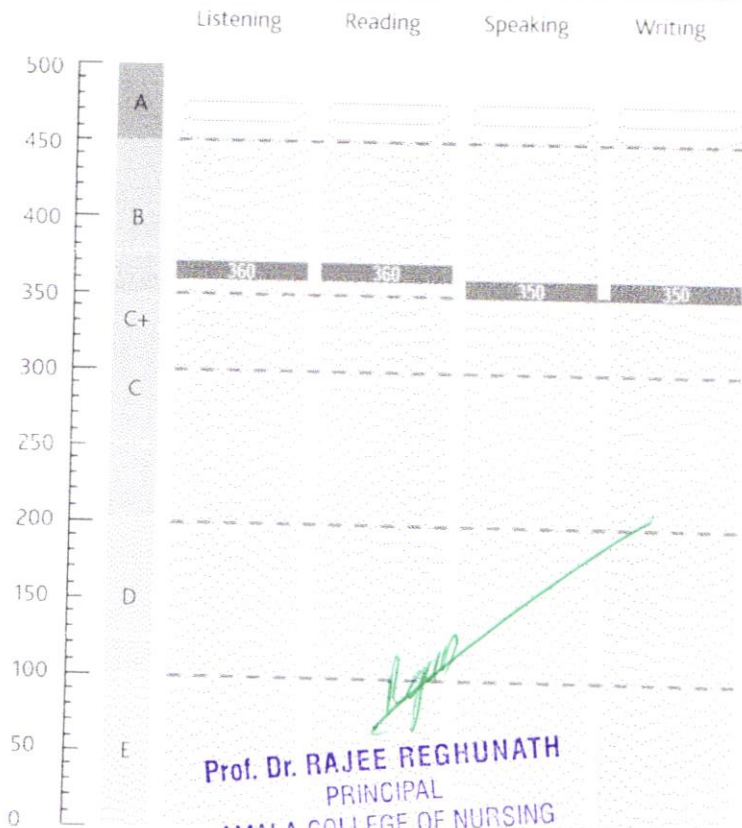

*[Signature]*  
**Prof. Dr. RAJEE REGHUNATH**  
PRINCIPAL  
AMALA COLLEGE OF NURSING  
AMALA NAGAR P.O., THRISSUR-680 555

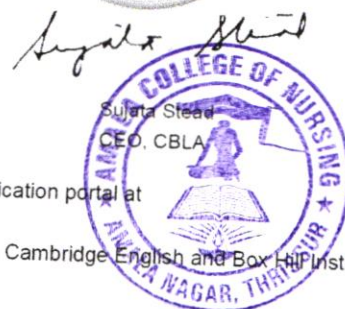

Recognising organisations are required to validate this Statement of Results through our verification portal at <https://www.occupationalenglishtest.org/organisations/results-verification/>

OET is owned by Cambridge Boxhill Language Assessment Trust (CBLA), a venture between Cambridge English and Box Hill Institute.

OET results to August 2018	OET score from September 2018	OET band descriptors
A	500 490 480 470 460 450	Can communicate very fluently and effectively with patients and health professionals using appropriate register, tone and lexis. Shows complete understanding of any kind of written or spoken language.
B	440 430 420 410 400 390 380 370 360 350	Can communicate effectively with patients and health professionals using appropriate register, tone and lexis, with only occasional inaccuracies and hesitations. Shows good understanding in a range of clinical contexts.
C+	340 330 320 310 300	Can maintain the interaction in a relevant healthcare environment despite occasional errors and lapses, and follow standard spoken language normally encountered in his/her field of specialisation.
C	290 280 270 260 250 240 230 220 210 200	
D	190 180 170 160 150 140 130 120 110 100	Can maintain some interaction and understand straightforward factual information in his/her field of specialisation, but may ask for clarification. Frequent errors, inaccuracies and mis- or overuse of technical language can cause strain in communication.
E	90 80 70 60 50 40 30 20 10 0	Can manage simple interaction on familiar topics and understand the main point in short, simple messages, provided he/she can ask for clarification. High density of errors and mis- or overuse of technical language can cause significant strain and breakdowns in communication.

  
**Prof. Dr. RAJEE REGHUNATH**  
 PRINCIPAL  
 AMALA COLLEGE OF NURSING  
 AMALA NAGAR P.O., THRISSUR-680 555



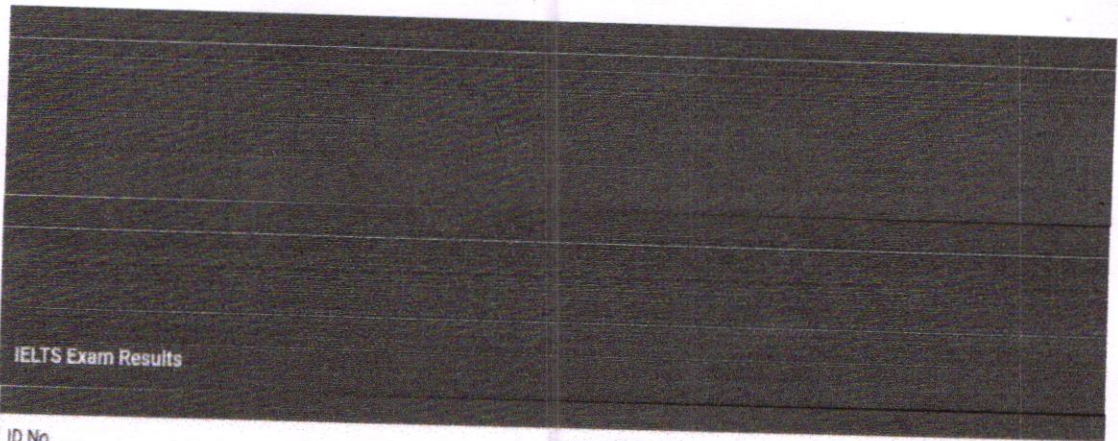

IELTS Exam Results

ID No	T8875784
Test Date	07 Oct 2022
Full Name	SANDRA BENNY
Listening	7
Reading	6.5
Speaking	6
Writing	6
OverAllBandScore	6.5
Result Feedback	<a href="#">Download as PDF</a>

\*This is indicative IELTS test result, scores in TRF will be final

[Close](#)



**Prof. Dr. RAJEE REGHUNATH**  
 PRINCIPAL  
 AMALA COLLEGE OF NURSING  
 AMALA NAGAR PO., THIRISSUR-680 555

## Test Report Form

ACADEMIC

**NOTE** Admission to undergraduate and post graduate courses should be based on the ACADEMIC Reading and Writing Modules.  
GENERAL TRAINING Reading and Writing Modules are **not** designed to test the full range of language skills required for academic purposes.  
It is recommended that the candidate's language ability as indicated in this Test Report Form be re-assessed **after two years** from the date of the test.

Centre Number

IN855

Date

11/NOV/2021

Candidate Number

433560

### Candidate Details

Family Name

AJITHKUMAR NAIR

First Name

SHIKHA

Candidate ID

T8876992



Date of Birth

15/06/1997

Sex (M/F)

F

Scheme Code

Private Candidate

Country or Region of Origin

Country of Nationality

INDIA

First Language

MALAYALAM

### Test Results

Listening

8.5

Reading

7.5

Writing

6.5

Speaking

7.0

Overall Band Score

7.5

CEFR Level

C1

### Administrator Comments

Empty box for Administrator Comments

Centre stamp



Validation stamp



Administrator's Signature

Date

30/11/2021

Test Report Form Number

21IN433560AJIS855A

Prof. Dr. RAJEE REGHUNATH  
PRINCIPAL  
AMALA COLLEGE OF NURSING  
AMALA NAGAR P.O., THRISSUR-680 555





# IELTS

## Test Report Form

### NOTE

Addresses to universities and other graduate courses should be given on the ACADEMIC Reading and Writing Modules.  
GENERAL TRAINING Reading and Writing Modules are not designed to test the full range of language skills required for university purposes.  
It is recommended that the candidate's language ability as indicated in this Test Report Form be re-evaluated after two years from the date of the test.

ACADEMIC

Centre Number

1N855

Date

04/SEP/2021

Candidate Number

207345

### Candidate Details

Family Name

WILSON

First Name

SONY

Candidate ID

18878451



Date of Birth

07/05/1997

Sex (M/F)

F

Scheme Code

Private Candidate

Country or Region of Origin

Country of Nationality

INDIA

First Language

MALAYALAM

### Test Results

Listening

8.5

Reading

8.0

Writing

7.0

Speaking

7.0

Overall Band Score

7.5

CEFR Level

C1

Administrator Comments

Empty box for Administrator Comments

Centre stamp



Validation stamp



Administrator's Signature

*[Signature]*

Date

17/09/2021

Test Report Form Number

21N207345/IEL/0804

The validity of this IELTS Test Report Form can be verified online by recognising organisations at <http://ielts.ucles.org.uk>



*[Signature]*

Prof. Dr. RAJEE REGHUNATH  
PRINCIPAL  
AMALA COLLEGE OF NURSING  
AMALA NAGAR P.O., THRISSUR-680 555



OCCUPATIONAL ENGLISH TEST

The OET Centre  
PO Box 10136  
Collins Street West  
VIC 8007 Australia  
Tel: +61 3 8650 4000  
www.occupationalenglishtest.org

STATEMENT OF RESULTS

CANDIDATE DETAILS

First Name	STEPHY JOSEPH
Middle Names	
Last Name	PULIKKOTTIL
Candidate Number	200269956
Date of Birth	13 Apr 1999
Nationality	Indian
Gender	Female



TEST DETAILS

Venue Name	Burlington English, Thrissur
Venue Number	IN022
Venue Country	India
Test date	05 Feb 2022
Profession	Nursing

TEST RESULTS

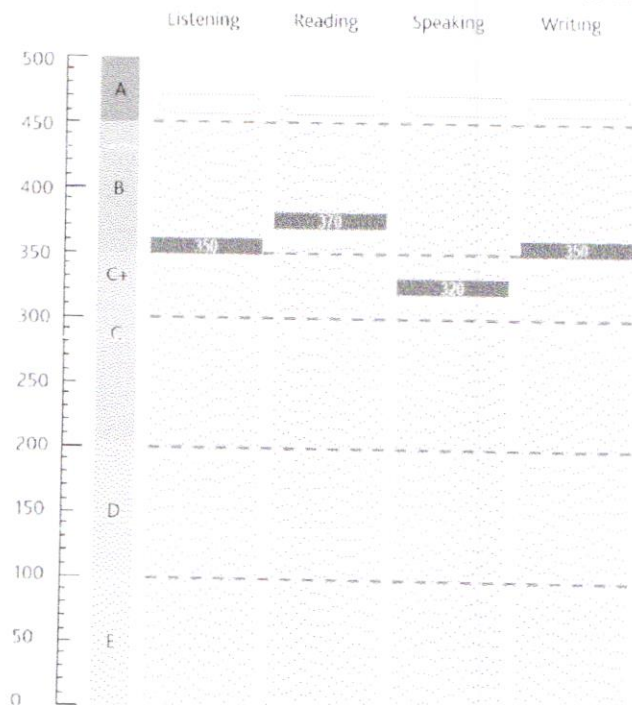

*Sujata Stead*

Sujata Stead  
CEO, CBLA

Recognising organisations are required to validate this Statement of Results through our verification portal at <https://www.occupationalenglishtest.org/organisations/results-verification/>

OET is owned by Cambridge Boxhill Language Assessment Trust (CBLA), a venture between Cambridge English and Box Hill Institute

*Prof. Dr. RAJEE RECHUNATH*  
PRINCIPAL  
AMALA COLLEGE OF NURSING  
AMALA NAGAR P.O., THRISSUR-680 555



OET results to August 2018	OET score from September 2018	OET band descriptors
A	500 490 480 470 460 450	Can communicate very fluently and effectively with patients and health professionals using appropriate register, tone and lexis. Shows complete understanding of any kind of written or spoken language.
B	440 430 420 410 400 390 380 370 360 350	Can communicate effectively with patients and health professionals using appropriate register, tone and lexis, with only occasional inaccuracies and hesitations. Shows good understanding in a range of clinical contexts.
C+	340 330 320 310 300	Can maintain the interaction in a relevant healthcare environment despite occasional errors and lapses, and follow standard spoken language normally encountered in his/her field of specialisation.
C	290 280 270 260 250 240 230 220 210 200	
D	190 180 170 160 150 140 130 120 110 100	Can maintain some interaction and understand straightforward factual information in his/her field of specialisation, but may ask for clarification. Frequent errors, inaccuracies and mis- or overuse of technical language can cause strain in communication.
E	90 80 70 60 50 40 30 20 10 0	Can manage simple interaction on familiar topics and understand the main point in short, simple messages, provided he/she can ask for clarification. High density of errors and mis- or overuse of technical language can cause significant strain and breakdowns in communication.

*Legat*

Prof. Dr. RAJEE REGHUNATH  
PRINCIPAL  
AMALA COLLEGE OF NURSING  
AMALA NAGAR P.O., THRISSUR-680 555





The OET Centre  
PO Box 10136  
Collins Street West  
VIC 8007 Australia  
Tel: +61 3 8658 4000  
www.occupationalenglishtest.org

STATEMENT OF RESULTS

CANDIDATE DETAILS

First Name	Swathy
Middle Names	Kuravanayathu
Last Name	Yohannan
Candidate Number	200246061
Date of Birth	02 Oct 1998
Nationality	Indian
Gender	Female



TEST DETAILS

Venue Name	Cambridge University Press India-Kollam
Venue Number	IN021
Venue Country	India
Test date	20 Nov 2021
Profession	Nursing

TEST RESULTS

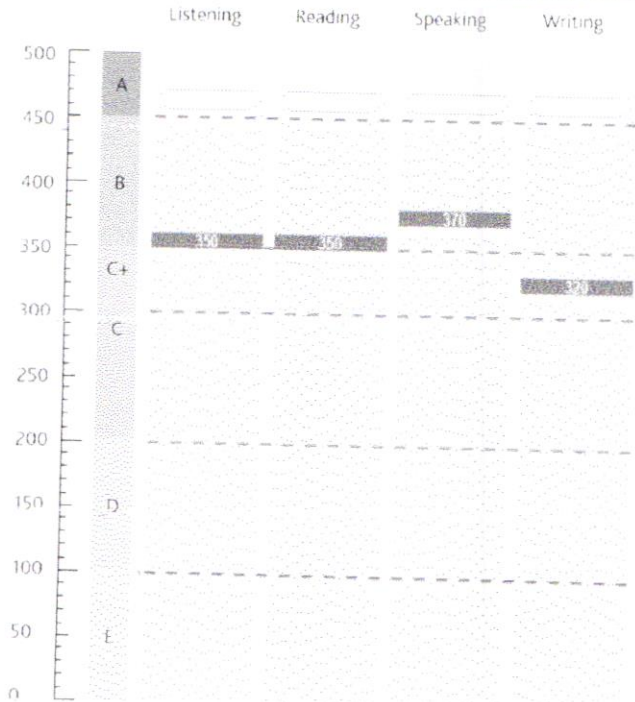

*Sujata Stead*

Sujata Stead  
CEO, CBLA

Recognising organisations are required to validate this Statement of Results through our verification portal at <https://www.occupationalenglishtest.org/organisations/results-verification/>

OET is owned by Cambridge Boxhill Language Assessment Trust (CBLA), a venture between Cambridge English and Box Hill Institute

Prof. Dr. RAJEE REGHUNATH  
PRINCIPAL  
AMALA COLLEGE OF NURSING  
AMALA NAGAR P.O., THRISSUR-680 555



18-11-2022, 10:47

OET results to August 2018	OET score from September 2018	OET band descriptors
A	500 490 480 470 460 450	Can communicate very fluently and effectively with patients and health professionals using appropriate register, tone and lexis. Shows complete understanding of any kind of written or spoken language.
B	440 430 420 410 400 390 380 370 360 350	Can communicate effectively with patients and health professionals using appropriate register, tone and lexis, with only occasional inaccuracies and hesitations. Shows good understanding in a range of clinical contexts.
C+	340 330 320 310 300	Can maintain the interaction in a relevant healthcare environment despite occasional errors and lapses, and follow standard spoken language normally encountered in his/her field of specialisation.
C	290 280 270 260 250 240 230 220 210 200	
D	190 180 170 160 150 140 130 120 110 100	Can maintain some interaction and understand straightforward factual information in his/her field of specialisation, but may ask for clarification. Frequent errors, inaccuracies and mis- or overuse of technical language can cause strain in communication.
E	90 80 70 60 50 40 30 20 10 0	Can manage simple interaction on familiar topics and understand the main point in short, simple messages, provided he/she can ask for clarification. High density of errors and mis- or overuse of technical language can cause significant strain and breakdowns in communication.

*hgn*  
**Prof. Dr. RAJEE REGHUNATH**  
 PRINCIPAL  
 AMALA COLLEGE OF NURSING  
 AMALA NAGAR P.O., THRISSUR-680 555



STATEMENT OF RESULTS	
CANDIDATE DETAILS:	
First Name	Telma
Middle Names	
Last Name	John
Candidate Number	200225110
Date of Birth	27 Dec 1998
Nationality	Indian
Gender	Female
TEST DETAILS:	
Venue Name	Ebek Calicut
Venue Number	IN024
Venue Country	India
Test date	23 Oct 2021
Profession	Nursing
TEST RESULTS	

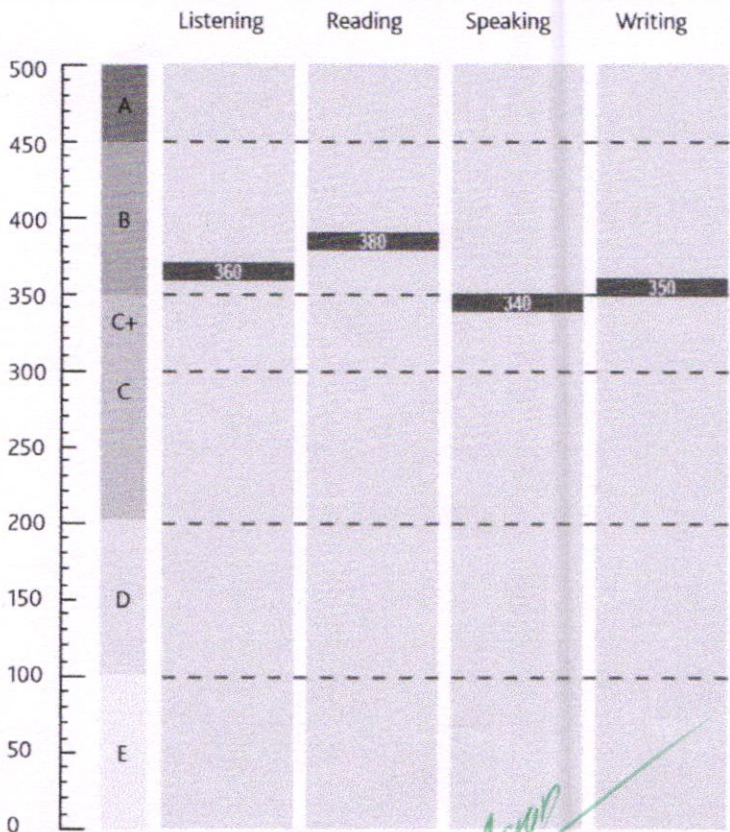
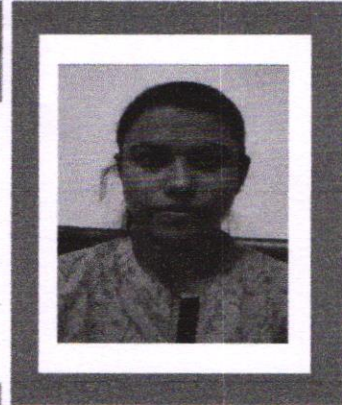

*Sujata Stead*

Sujata Stead  
 CEO, CBLA



Recognising organisations are required to validate this Statement of Results through our verification portal at <https://www.occupationalenglishtest.org/organisations/results-verification/>

OET is owned by Cambridge Boxhill Language Assessment Trust (CBLA), a venture between Cambridge English and Box Hill Institute.

BY RAJEE REGHUNATH  
 AMALA COLLEGE OF NURSING  
 AMALA NAGAR P.O., THRISSUR 680 555

OET results to August 2018	OET score from September 2018	OET band descriptors
A	500 490 480 470 460 450	Can communicate very fluently and effectively with patients and health professionals using appropriate register, tone and lexis. Shows complete understanding of any kind of written or spoken language.
B	440 430 420 410 400 390 380 370 360 350	Can communicate effectively with patients and health professionals using appropriate register, tone and lexis, with only occasional inaccuracies and hesitations. Shows good understanding in a range of clinical contexts.
C+	340 330 320 310 300	Can maintain the interaction in a relevant healthcare environment despite occasional errors and lapses, and follow standard spoken language normally encountered in his/her field of specialisation.
C	290 280 270 260 250 240 230 220 210 200	
D	190 180 170 160 150 140 130 120 110 100	Can maintain some interaction and understand straightforward factual information in his/her field of specialisation, but may ask for clarification. Frequent errors, inaccuracies and mis- or overuse of technical language can cause strain in communication.
E	90 80 70 60 50 40 30 20 10 0	Can manage simple interaction on familiar topics and understand the main point in short, simple messages, provided he/she can ask for clarification. High density of errors and mis- or overuse of technical language can cause significant strain and breakdowns in communication.

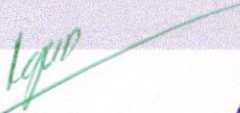
  
 Prof. Dr. RAJEE REGUNATHAN  
 PRINCIPAL  
 AMALA COLLEGE OF NURSING  
 AMALA NAGAR P.O., THRISSUR-680 555



## STATEMENT OF RESULTS

### CANDIDATE DETAILS:

First Name	Telma
Middle Names	
Last Name	John
Candidate Number	200225110
Date of Birth	27 Dec 1998
Nationality	Indian
Gender	Female



### TEST DETAILS:

Venue Name	PeopleEnglish Coimbatore
Venue Number	IN018
Venue Country	India
Test date	08 Jan 2022
Profession	Nursing

### TEST RESULTS

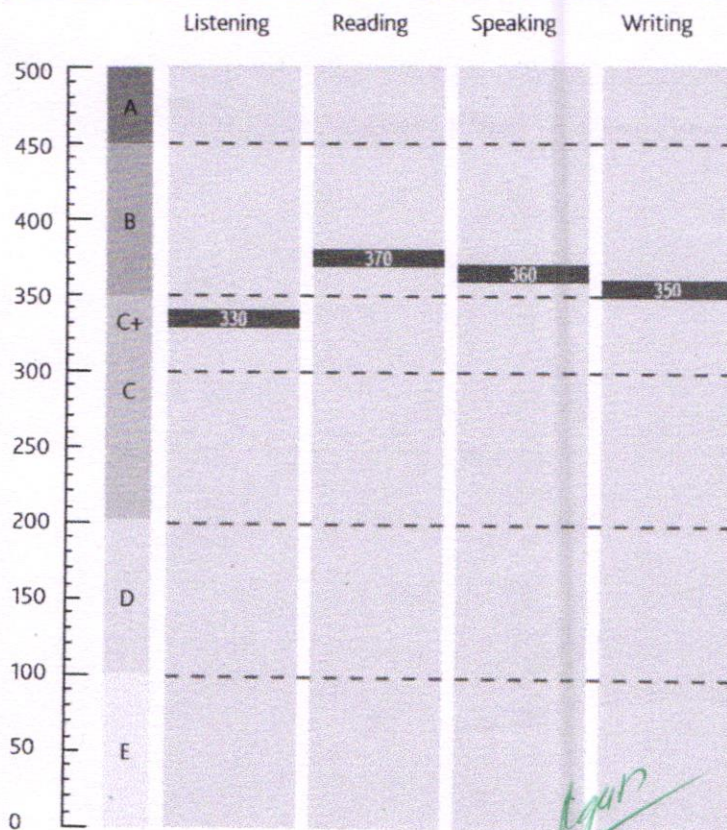

**Prof. Dr. RAJEE REGHUNATH**

PRINCIPAL

AMALA COLLEGE OF NURSING

AMALA NAGAR PO, THRISSUR-680 555



*Sujata Stead*

Sujata Stead  
 CEO, CBLA

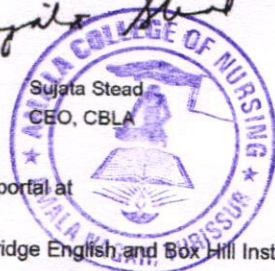

Recognising organisations are required to validate this Statement of Results through our verification portal at <https://www.occupationalenglishtest.org/organisations/results-verification/>

OET is owned by Cambridge Boxhill Language Assessment Trust (CBLA), a venture between Cambridge English and Box Hill Institute.



OET results to August 2018	OET score from September 2018	OET band descriptors
A	500 490 480 470 460 450	Can communicate very fluently and effectively with patients and health professionals using appropriate register, tone and lexis. Shows complete understanding of any kind of written or spoken language.
B	440 430 420 410 400 390 380 370 360 350	Can communicate effectively with patients and health professionals using appropriate register, tone and lexis, with only occasional inaccuracies and hesitations. Shows good understanding in a range of clinical contexts.
C+	340 330 320 310 300	Can maintain the interaction in a relevant healthcare environment despite occasional errors and lapses, and follow standard spoken language normally encountered in his/her field of specialisation.
C	290 280 270 260 250 240 230 220 210 200	
D	190 180 170 160 150 140 130 120 110 100	Can maintain some interaction and understand straightforward factual information in his/her field of specialisation, but may ask for clarification. Frequent errors, inaccuracies and mis- or overuse of technical language can cause strain in communication.
E	90 80 70 60 50 40 30 20 10 0	Can manage simple interaction on familiar topics and understand the main point in short, simple messages, provided he/she can ask for clarification. High density of errors and mis- or overuse of technical language can cause significant strain and breakdowns in communication.

*Kgaur*  
**Prof. Dr. RAJEE REGHUNATH**  
 PRINCIPAL  
 AMALA COLLEGE OF NURSING  
 AMALA NAGAR P.O., THRISSUR-680 555

